THE Oak Leaves

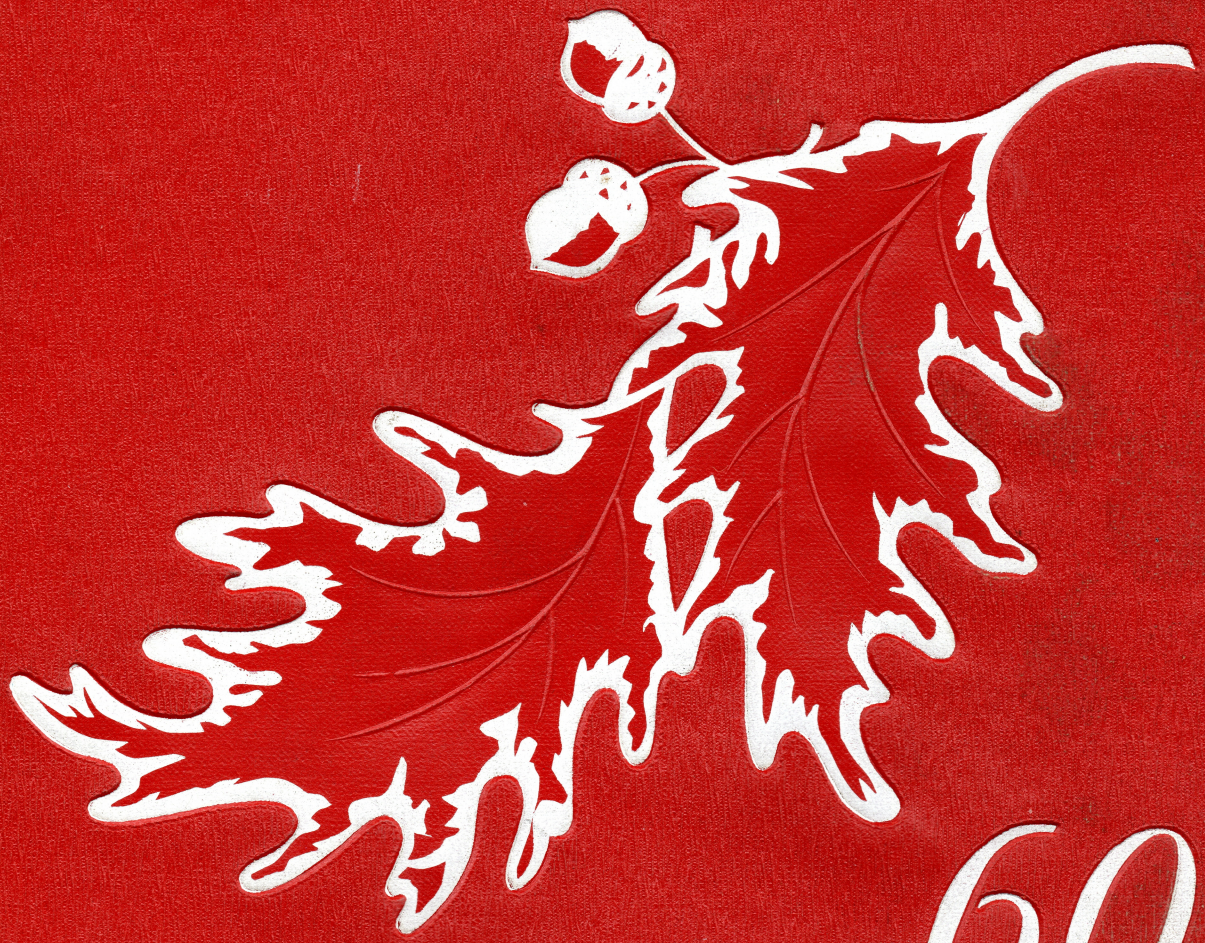

60

James Huber
2123 N. Winnifred
Tacoma, Washington

R.P.
61-133-134-223
114

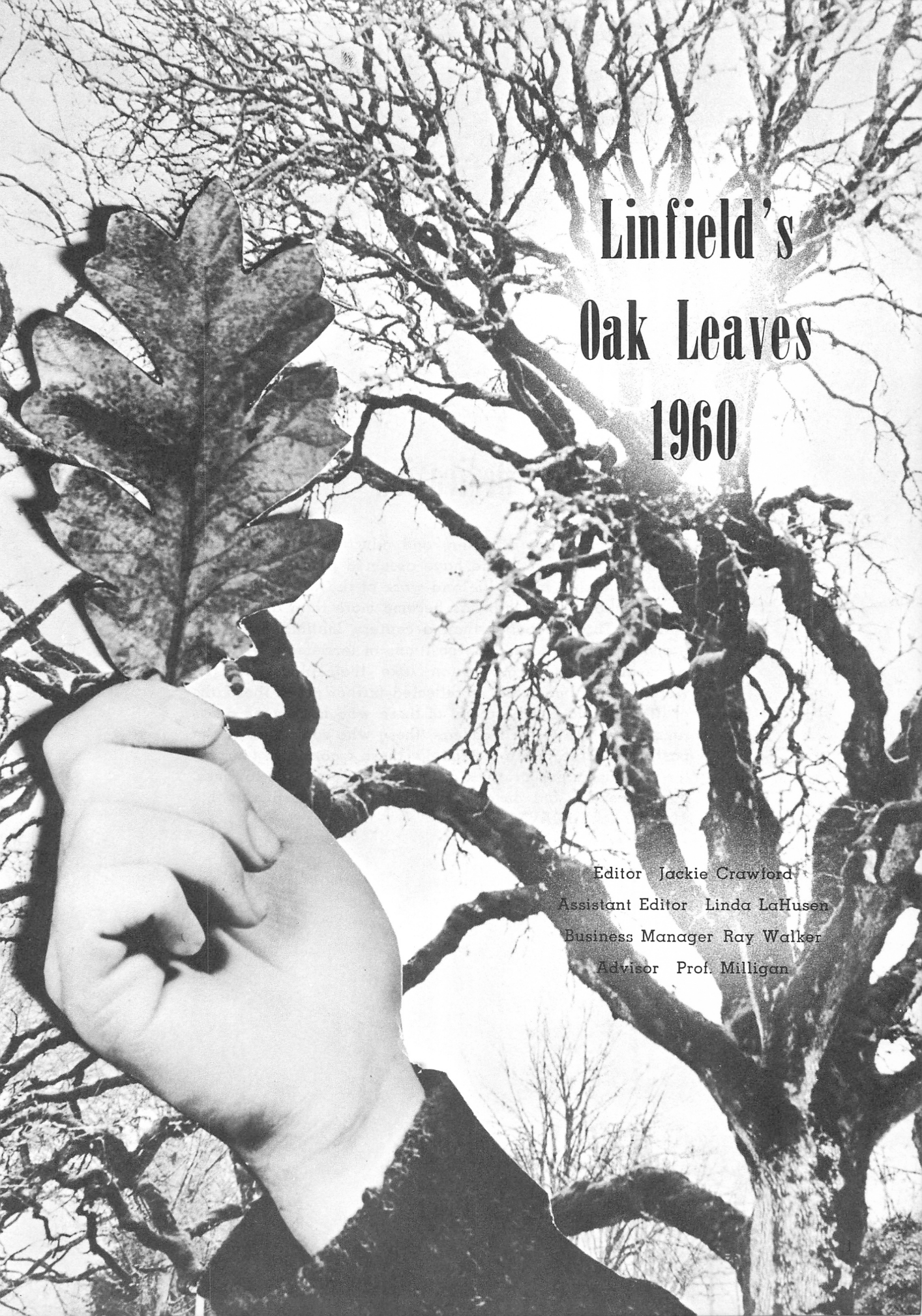

Linfield's Oak Leaves 1960

Editor Jackie Crawford
Assistant Editor Linda LaHusen
Business Manager Ray Walker
Advisor Prof. Milligan

Dedication

Doctors, lawyers, ministers and educators — these are the men and women who have assumed places of responsible leadership in the life and work of the world. Training for Christian leadership has become more than a motto at Linfield. Through better than a century Linfield has been preparing minds to assume positions of leadership. As each succeeding student generation take their places in the world, their alma mater is reflected further down the paths of life. Linfield can be proud of these who have gone on as representatives of their college; these who contribute to the past and to the future of Linfield; these who return year after year as representatives of their profession. It is to these, our respected and devoted alumni, that we dedicate this 1959-60 **OAK LEAVES.**

RICHMANS
ZUROKS
LEED'S
SHOES
PYE
WALK

Alma Mater

We'll be loyal to old Linfield,
With her backing never yield.
Each day will bring some victory,
One more honor for her shield.
The Old Oak gives us courage,
Keeps us steadfast on our way;
  For her we'll fight
  With all our might,
Alma Mater, we're loyal to you!

You may search all Linfield's history
For one mark of disloyalty.
Each student upholds her spirit,
With her loyal faculty.
Linfield's friendships are the truest;
They'll back you in each test;
  For her we'll fight
  With all our might,
Alma Mater, we're loyal to you!

Esther Wright

In Memoriam

We dedicate this page in memoriam of Dr. Edward Taylor, who served Linfield as the head of the sociology department.

TABLE of CONTENTS

TABLE OF CONTENTS

Title page 1
Administration 9
Student Administration 25
Classes 35
Organizations 69
Greeks 87
Fine Arts 127
Athletics 149
Campus Life 189
Sponsors 235

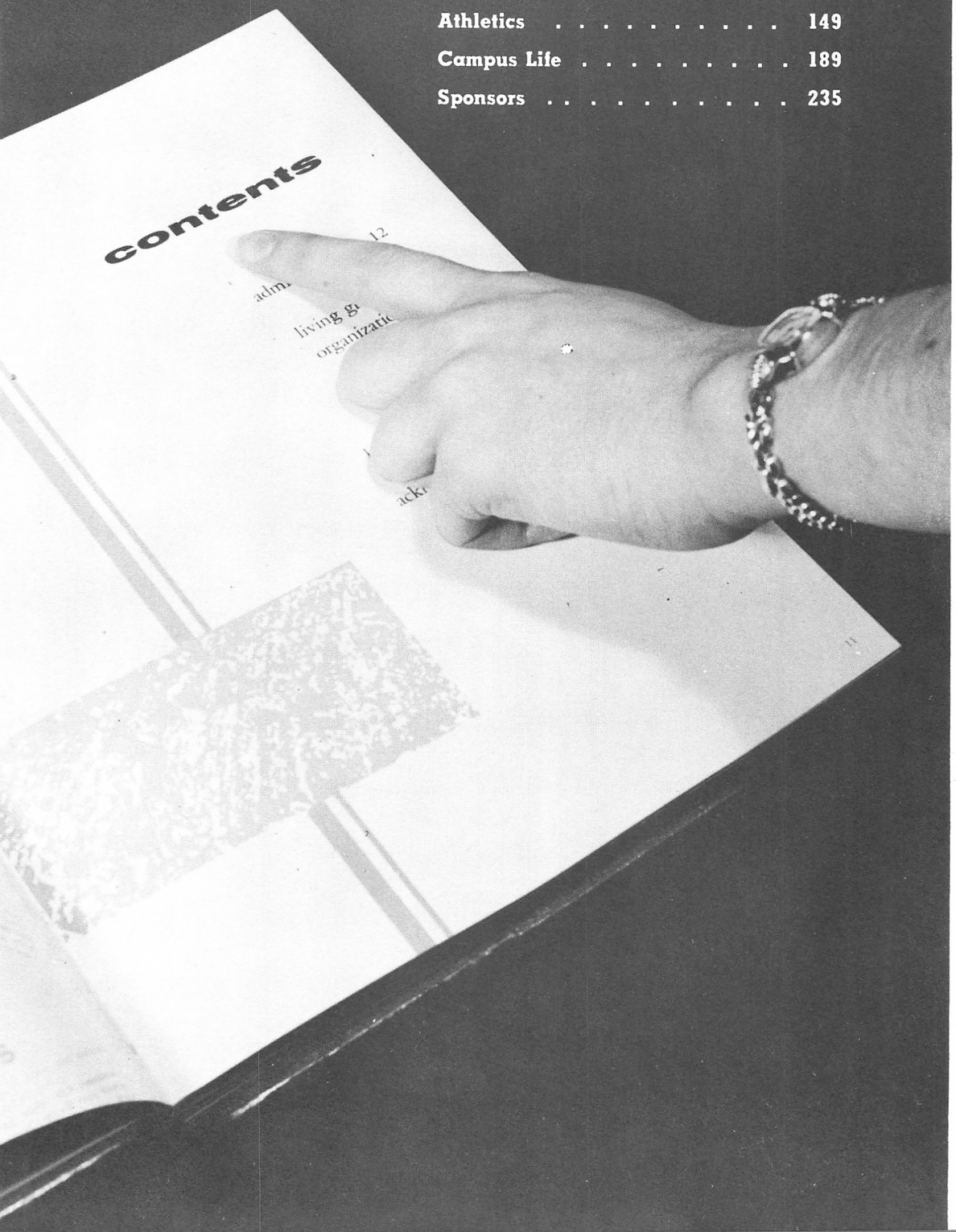

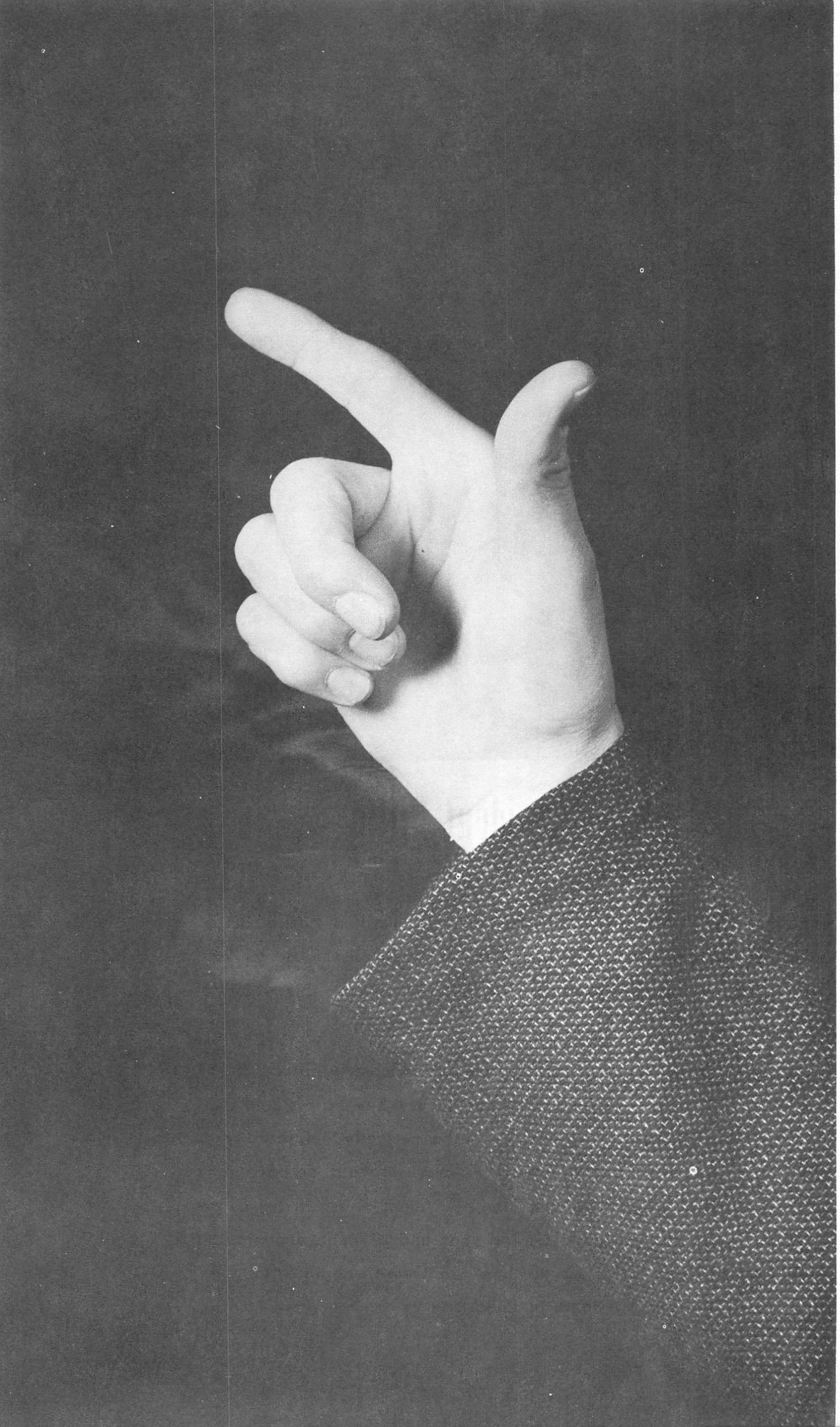

ADMINISTRATION

President Dillin

Pictures and words, bonded with fond memories of the various activities and the many people of the dorms and classrooms, make this OAK LEAVES a beautiful record of 1959-60.

Truly this year has been one of the most significant in the 110 years of Linfield's glorious history. The editors, and their associates, have placed herein a perfectly delightful year in actuality and retrospect. So much of what we have done and dreamed is here for the enjoyment of us all. Let us express our gratitude for the year and its achievements and our personal thanks to those who have brought this OAK LEAVES to our hands and hearts.

Harry L. Dillin.

Dean Naomi Brown

"College memories always include good times, periods of challenge and growth, aspirations—but the mortar that seems to hold all of those memories together is made up of the moments when we have felt close to people, and not just people, but special individuals, be they students or faculty friends.

Life at Linfield has been rich if you have memories of this kind!"

Naomi B. Brown
Dean of Women

Dean John Boling

"Remember that we are not preparing for life, we are living it. To be sure, what we are doing now will have an effect on what we do later. Do you think you are going to like the effect?"

John L. Boling
Dean of Men

Campus Candids

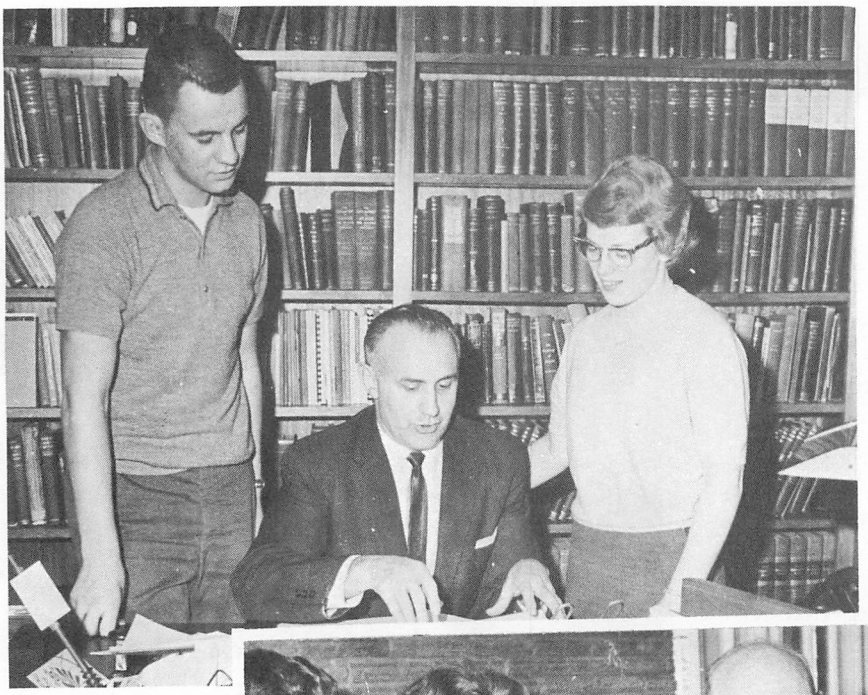

Dr. Frazee confers with students.

A popular place for gathering for both students and faculty is Riley snack shack. Above Professor Mahaffey discusses speech with students.

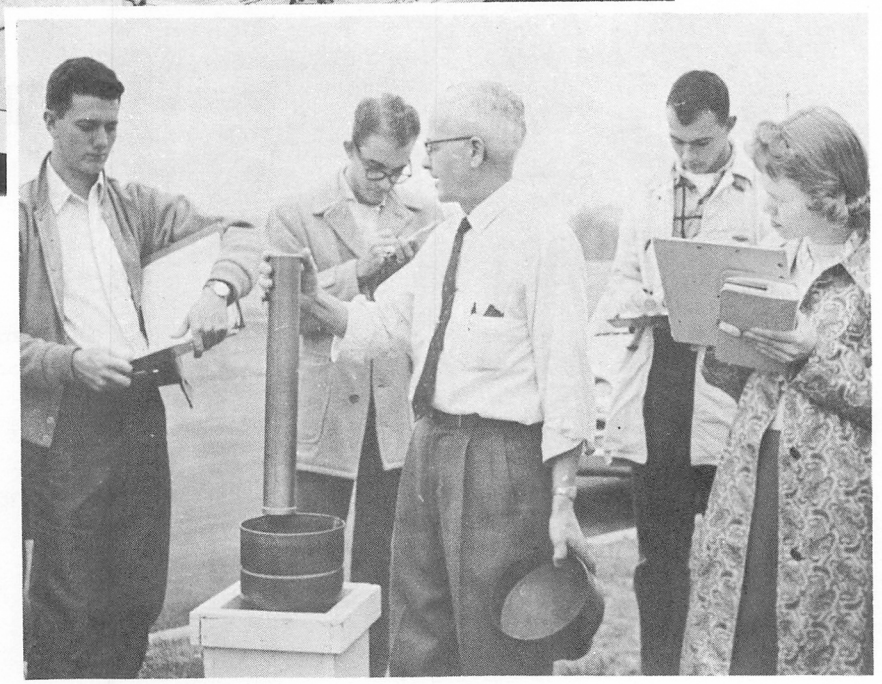

Field trips are also a popular way of student learning. Here is a demonstration seen by the Meteorology class.

Adams, Dr. Elmer — Education
Baker, Warren L. — Music
Boling, Dr. John L. — Biology — Dean of Men

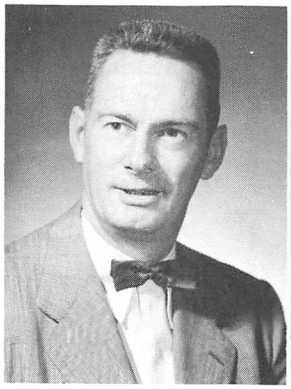
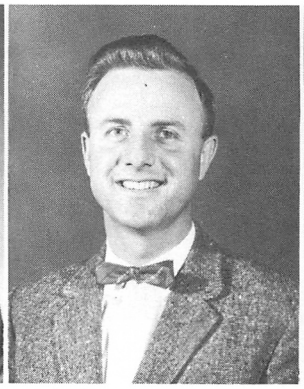

Faculty

Brown, Miss Naomi — Dean of Women
Cassel, Dr. Rebecca — Modern Languages — English
Carlson, Elmer — Education

Daniels, Mrs. Frances
Day, Dr. John A.—Physics
Dolan, Dr. Winthrop — Math — Dean of Faculty

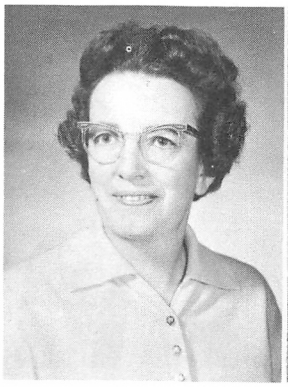
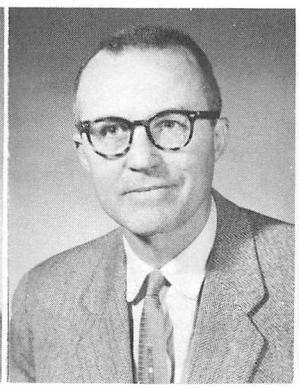
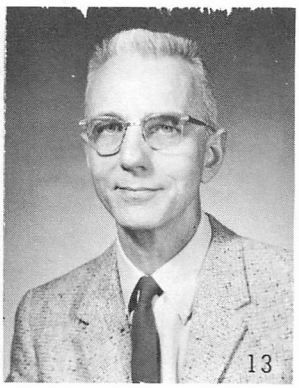

Durham, Paul H. — Physical Education
Dyke, Dr. Walter P. — Physics
Edmunds, Dr. Jane C. — Biology

Elkinton, Harold C. — Business Admin.
Elliot, Mrs. Virginia C — Music
Emerson, Dr. Helen — Languages

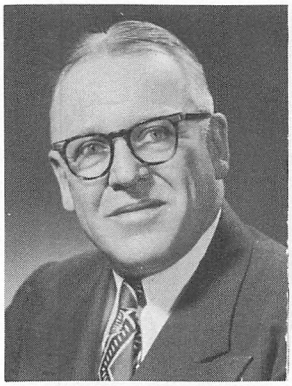

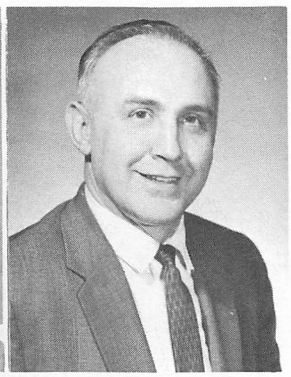

Ezell, Mrs. Martha — Assoc. Librarian
Fisher, Mrs. Margaret — Home Economics
Frazee, Dr. Gordon G. — Religion

Fricke, Elmer C — Mathematics
Garlick, Dr. Geraldine B. — Pol. Science and History
Holmes, Kenneth L. — History

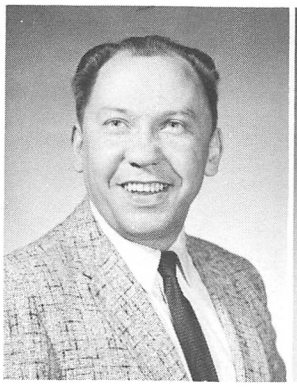
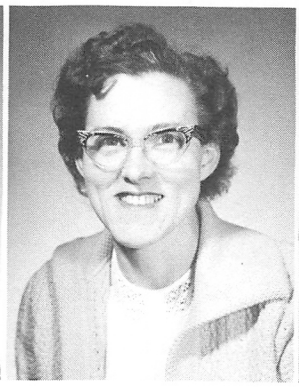
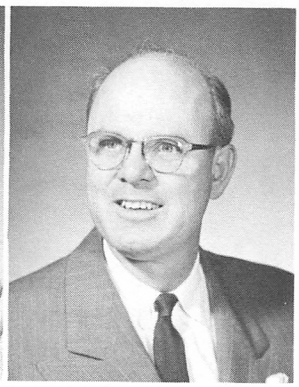

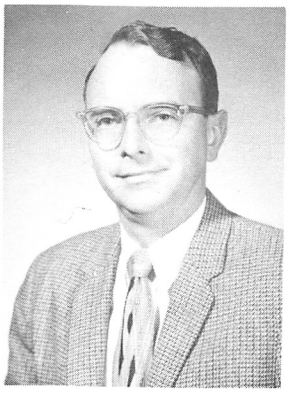

Helser, Roy — Physical Education
Jonasson, Dr. J. A. — History, Dean of Adm
Jones, Dr. Robert E. — Physics

Kinney, Mrs. Florence — Music
Little, Paul — Speech, Drama
Mahaffey, Roy D. — Speech, Drama

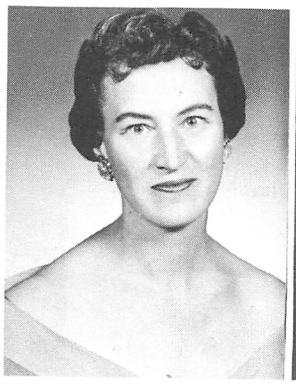

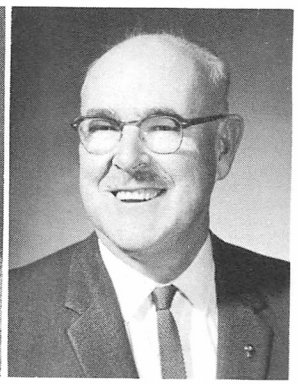

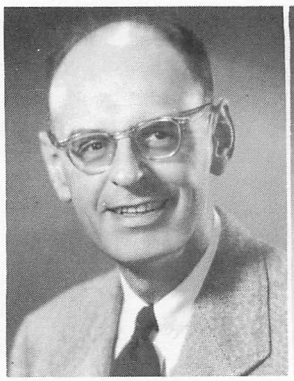

Malone, Dr. Carle H. — Languages
McIlroy, Miss Jane — Physical Education
Meicho, Thomas L. — English

Meyer, Mrs. Bonnie — Home Economics
Milligan, Earl J. — English, Journalism
Mills, Mrs. Betty — Music

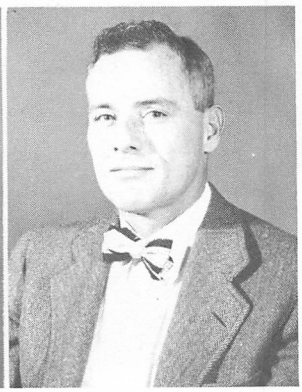

Olsen, Miss Barbara — Physical Education
Pitman, Dr. Hayden — Physics

Pollard, Dr. J. Hybert — Sociology, Religion
Porteous, Dr. Alvin C. — Philosophy, Religion

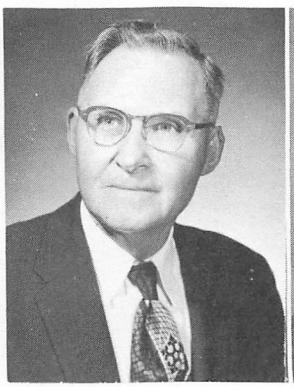

Reynolds, Mrs. Edith — Home Economics
Schilling, Lester L. — Speech, Drama
Smith, Harold G. — Physical Education

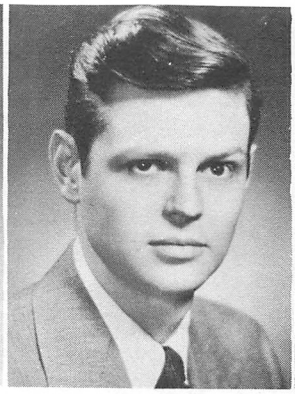
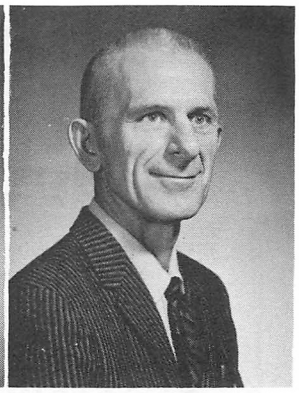

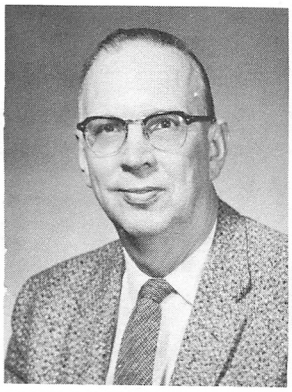
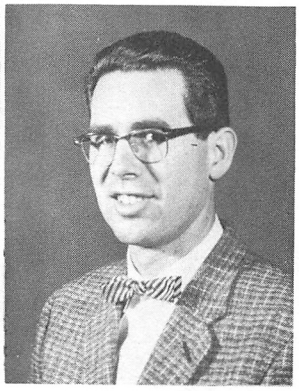

Terrell, Dr. Horace C. — English
Tieleman, Dr. Adrian — Psychology
Towner, Dr. Stanton B. — Sociology

Trolan, Dr. J. Kenneth — Physics
Williams, Kenneth — Admissions
Whitman, Dr. E. Avard — English

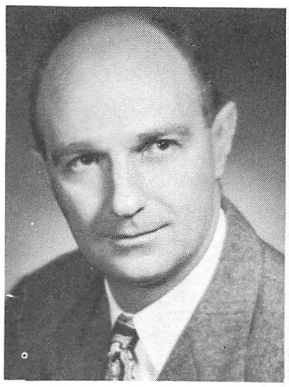

Wold, Milo A. — Music
Wold, Mrs. Blanche — Home Economics
Zimmerman, C. Robert — Music

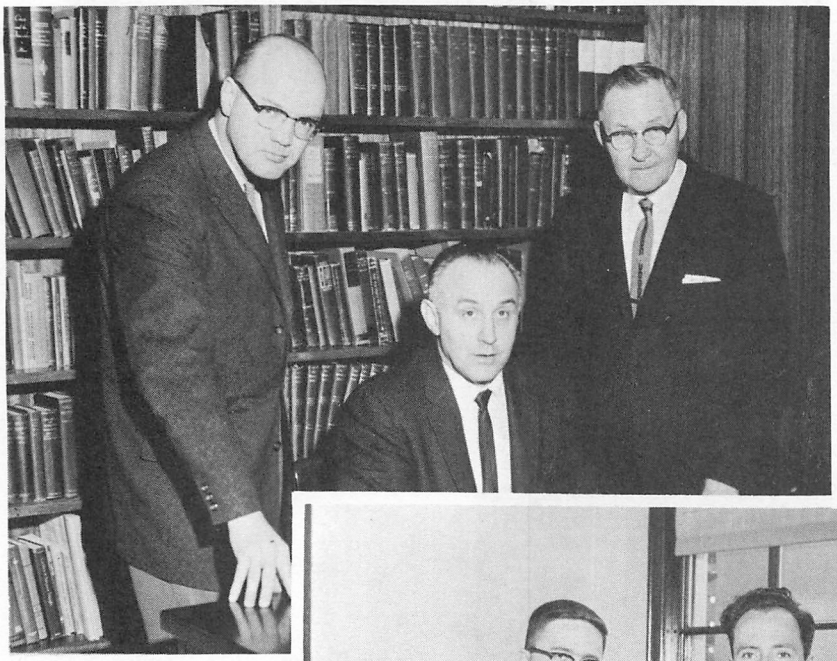

Religious Activities Directors

Dr. Gordon Frazee, Dr. Alvin C. Porteous, and Dr. J. Pollard, directors of religious activities were kept busy helping students with spiritual problems, Christian Emphasis Programs, and conducting Christian endeavors.

Admissions Directors

Admissions directors K. Williams, P. Little, and G. Rood worked busily in promoting Linfield in the high schools around the northwest and California. Not pictured here is Tom Meicho, who was on tour at the time this picture was taken.

Athletic Directors

Athletic directors are shown here planning another busy phase of Linfield's outstanding athletic program. From left, C. Olsen, R. Helser, H. Smith, P. Durham and J. McIlroy.

Miss Edythe Gunderman willingly assisted students as well as serving as secretary to college president, Harry Dillin.

A busy place with busy people aptly describes the Registrar's office under the direction of Dr. Avard Whitman.

Treasurer's office staff willingly assists students with financial business and generally manages Linfield's records. The staff is headed by Elmer Carlson and Arnold Mills.

Post Office

Post office helpers who sorted the mail, sold stamps and collected packages, were Frank and Karen Annin. Frank and Karen worked hard to meet the needs of the Linfield College Students and their mail.

Under the motto "All the news that's fit to print," the News Bureau kept in touch with home town newspapers and kept Linfield students informed of all campus activities and happenings.

"Promotion of good spirit is 1000 times worth its while." This is the job of the Public Relations who help plan school activities, better public-college relations and student-college relations which includes alumni work, promotion, finance and publicity.

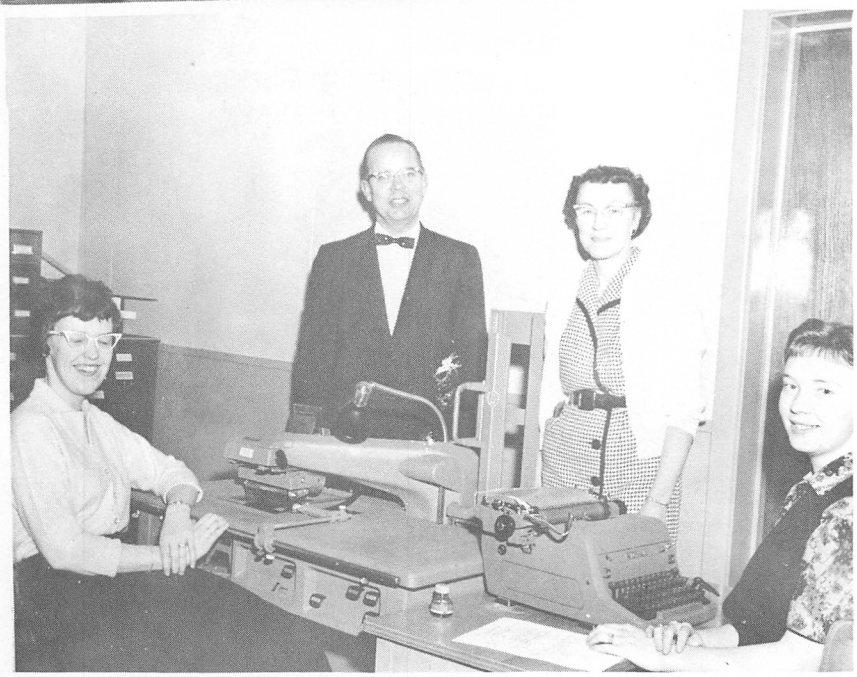

The center of Linfield's academic life was kept in smooth running order by this group of students and staff.

Linfield's beautiful campus and well kept dorms is the reward of the hard work of these people. Under the supervision of Harold and Alma McClean, Linfield Maintenance Staff served the students and college willingly and with a smile.

The Staff of Life, these women might aptly be called. Under the direction of Mrs. Fisher, the commons staff kept Linfield students well fed.

Infirmary

The busy infirmary staff is shown here attending student Jean Willis. The staff is headed by Mrs. E. Mallory. Dr. Van Zyle served as campus physician with Mrs. Boling, RN and Mrs. Bennet assisting.

Helpful and understanding were these women as they assumed their positions as Head Residents of the dormitories.

Head Resident

Seated L. to R.—Mrs. Peterson, Mrs. Barnett, Miss Reynolds, Mrs. Crisler, Mrs. Hoover, Mrs. White.
Standing—Mrs. Barnard, Mrs. Fisher, Mrs. Dodd, Mrs. Frink.

Linfield Research Institute

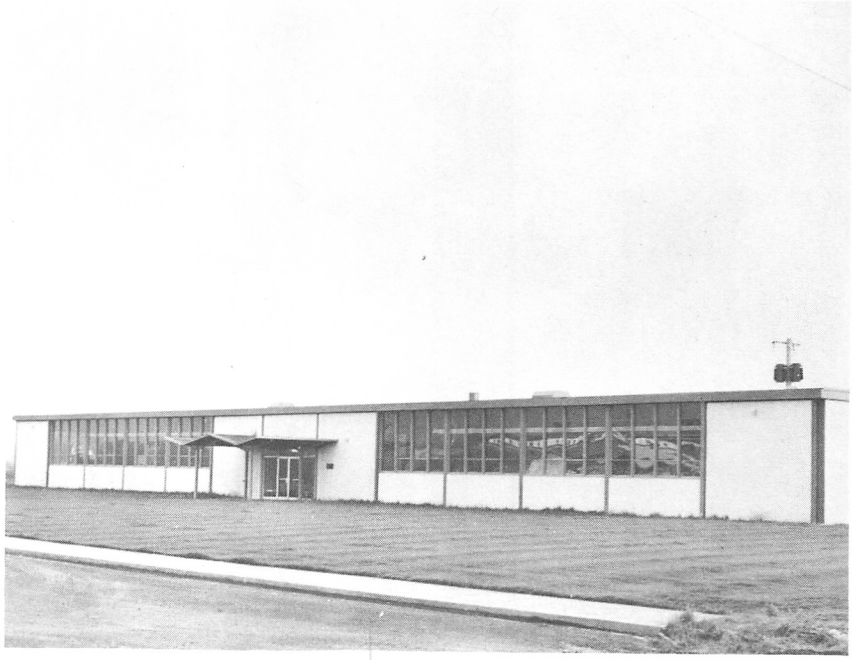

Linfield is duely proud of the new LRI building which was completed last year.

Linfield's Research Institute once again became an interesting and important facet of the college. Many nationally known scientists, as well as Linfield alums visited the institute during the Homecoming dedication ceremony, which was officiated by Gov. Mark Hatfield. The institute is a subsidiary corporation of the college under the direction of Dr. Walter Dyke, a Linfield alumnus.

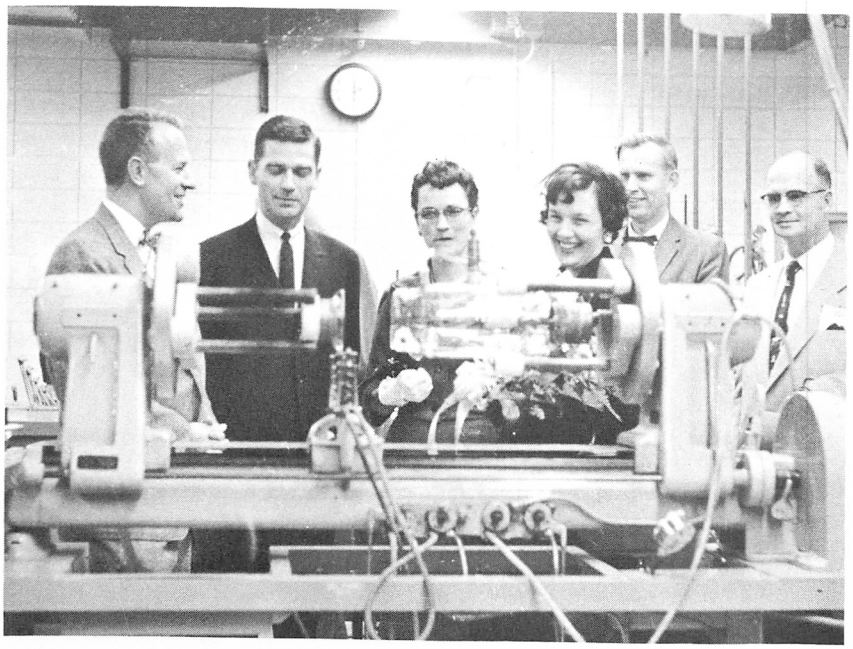

Homecoming was the scene of the dedication ceremony which was officiated by Gov. Hatfield. Here the Hatfield's observe some of the modern equipment used in research activities.

STUDENT ADMINISTRATION

Ron Netsell,
A.S.L.C. President

The Associated Students of Linfield College were headed by these able Student leaders.

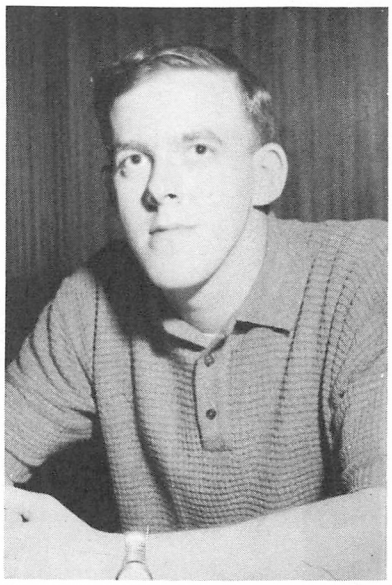

Boyd Nielson, Vice President

Reba Powell, Business Manager

Jo Vatne, Secretary

Karel King, Director of Student Activities

Executive Council

ASLC members were represented by these four students. **Representatives at large were l. to r.**—J. Morely, J. Cooley, L. Jones and B. Grant.

Executive council guided ASLC in another successful year of activities. Under the leadership of Ron Netsell, ASLC Pres., Exec. Council made many important decisions and contributions to Linfield. The contemplation of a Senate system of government, presentation of Four Freshman, and the first All School Christmas ball were a few of the major activities.

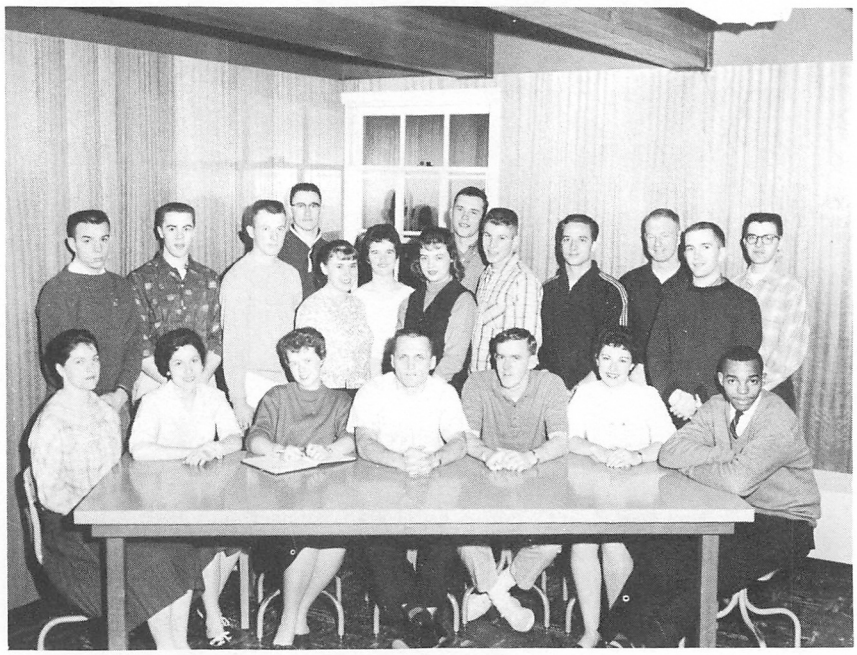

Seated l. to r. J. Morely, R. Powell, J. Vatne, R. Netsell, B. Neilson, K. King, B. Grant. **Standing l. to r.** L. Jones, M. Smith, K. Ware, D. Lovell, S. Sherman, D. Whittington, J. Crawford, M. Stellman, F. Brougher, K. Ragain, G. Lawson, J. Cooley and G. McKay.

Student - Faculty Advisory Committee

This organization deals with problems pertinent to both faculty and students. Pictured are, **seated L to R:** M. Fisher, J. Raines, R. Barnes, D. Boling, E. Carlson. **Standing,** F. Annen, R. Hutchinson and D. Maurman.

Social Committee

The social committee has made great progress in its first year of service to Linfield. Shown here from **l to r:** L. Allen, S. Richardson, R. Johnson, M. Smith, C. Hilding, C. Green, K. King, G. Gilbertson.

Associated Women Students

Fall A.W.S. Cabinet members are: **Seated-** Carol Schmid, Shirley Sherman, Donna Preston. **Standing are** Dixie Coriell, Sharon Groom, Dana Ralston, and Janet Morley.

The activities of the Associated Women's Students are the annual King Ko-Ed Week Girl of the Month, and the Cotton Ball. These activities however kept the A.W.S. busy.

The Spring cabinet members are; **Front row** — Margaret Hilton, Bev Henriksen, Edwina Hinton, Ester Gillis, LoRae Prentiss. **Back row;** Carol Schmid, Sylvia Hart, Ann Coffman, Kit Ketcham, and Dean Brown as Advisor.

Miss Information

Miss Information as Helen Sloan is the gal who puts the notices on "what to wear and when to wear it".

Editor Supplementary Publications

Joyce Wright is the editor of the Supplementary Publications, and the Linfield Handbook.

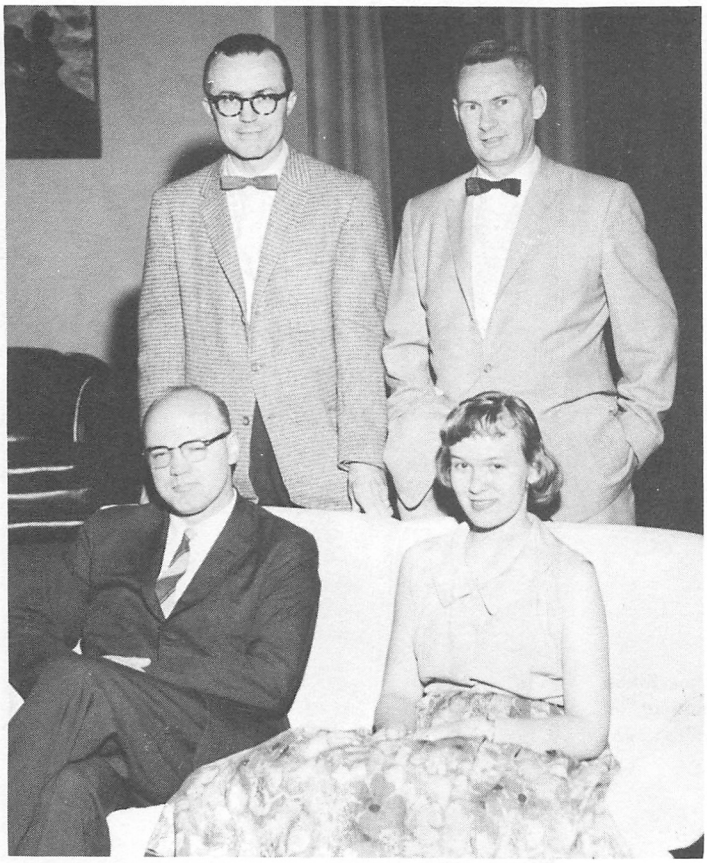

Chapel Committee

Chapel Committee members were kept busy this year with planning chapel programs. **Chapel Committee members were:** Dr. Day, Dr. Adams, Dr. Porteous and Phyllis Rice. Those not pictured are: Boyd Nielson, Lois Allen, Charlene West, and Archie Smith.

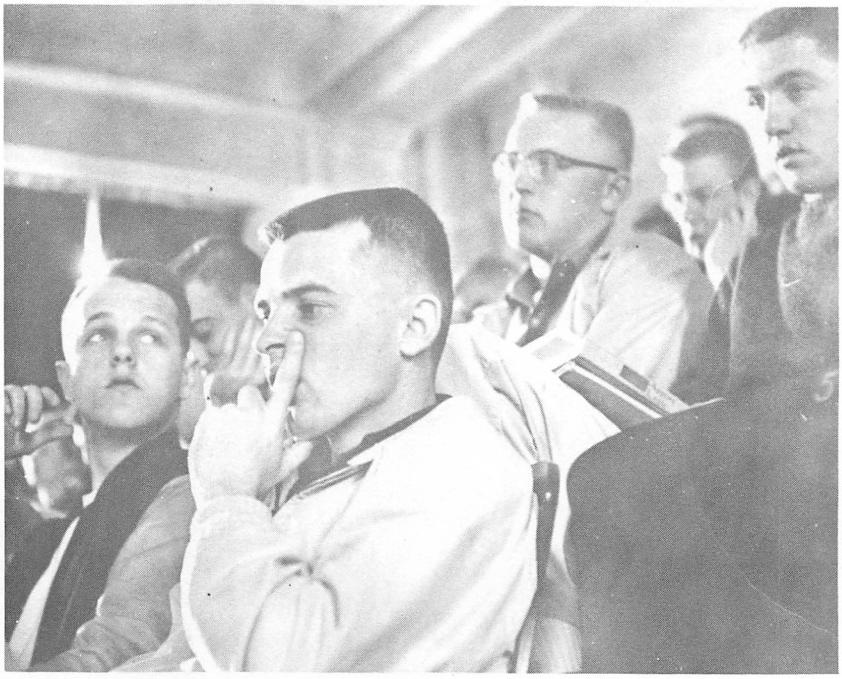

Chapel programs this year were diversified and interesting. Each had a particular interest to some phase of life at Linfield.

Campus Candids

A typical chapel scene.

Chapel programs, presented three times a week, are an integral part of Linfield's communication and learning processes.

Dr. Dillin proudly introduces to the Linfield student body the Board of Trustees as they assemble here for their annual meeting.

CLASSES

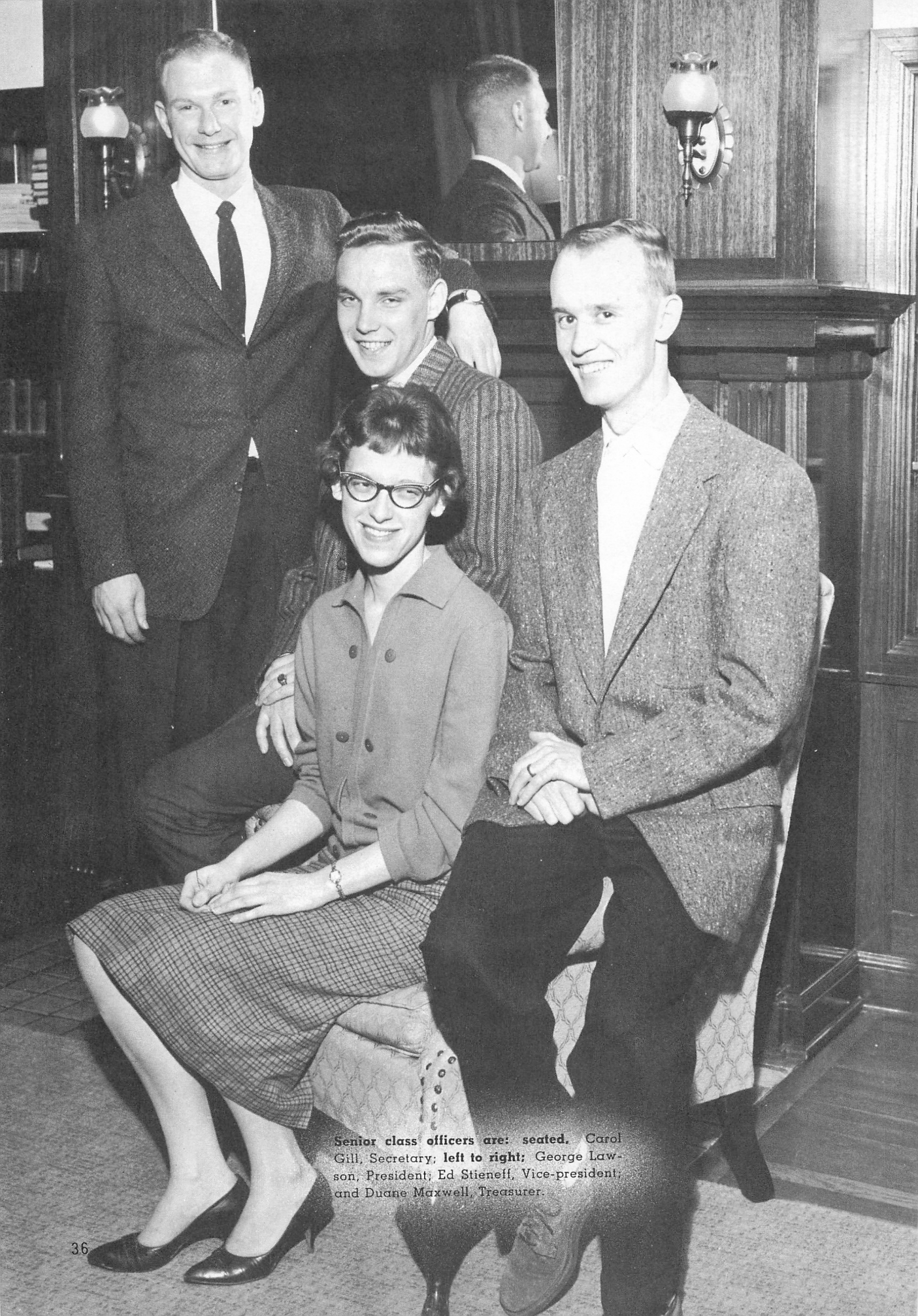

Senior class officers are: seated. Carol Gill, Secretary; **left to right;** George Lawson, President; Ed Stieneff, Vice-president; and Duane Maxwell, Treasurer.

Senior Class

Seniors gather for traditional "senior skip." This was one of the climaxes to their four year college career.

If nostalgic sentimentality existed in the mind of any senior, it had no opportunity for expression. As the "Class of 60" stumbled through their busiest scholastic year, the activities of the senior class were more absorbing than ever.

Receiving its impetus from a highly successful homecoming dance theme "Autumn Leaves", the class enthusiastically dealt with the details of graduation: graduation picture taking, ordering announcements, publishing and financing the May Day program — and frantically checking with the registrar's to see if enough credits had been earned to graduate in June!

On the lighter side, Bob Lee represented the class in the "Ugly Man" contest. (no slam meant, Bob!)

Even the audience was in hysterics as the class sadistically satirized those facets of Linfield that were considered worthy of the honor.

On one sunny spring morning the entire class roared to "the coast" — Devils Lake — for a gluttonous feed and hedonistic wallowing in the water and sand of the pearl-blue Pacific.

In deep appreciation to what Linfield had given them, and as an expression of their concern for democratic ideals, the class bequeathed the new fifty-star flag that billows in the breeze in front of Riley and Melrose.

Who's

Eleven seniors of the graduating class of 1960, chosen in recognition of their outstanding scholarship and service, were selected by the Student-Faculty Advisory Committee to appear in this year's edition of "Who's Who in American Colleges and Universities."

Karen Annin
CSU recording secretary, Cap and Gown

Cynthia Green
Freshman "Mom", song leader, junior homecoming princess, May Court princess, social committee chairman, A Cappella choir, Pi Kappa Gamma, Pi Gamma Mu, Cap and Gown, Sigma Kappa Phi president.

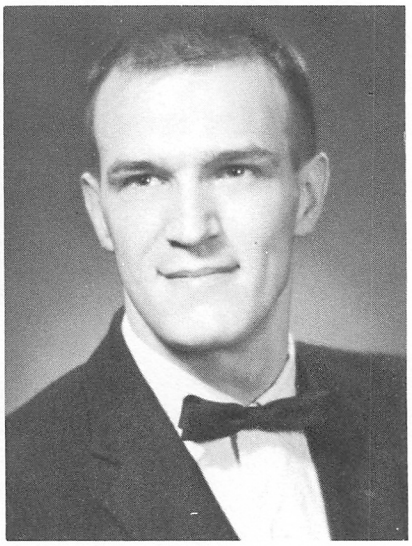

Mike Hafner
American Institute of Physics president, Sigma Pi Sigma president, Phi Kappa Gamma natural science junior award, I. K., Cardinal Circle, Phi Kappa Gamma.

Karel King
ASLC director of student activities, Alpha Psi Omega, song leader, winter carnival princess, I. K. sweetheart court, Homecoming princess, May Court, Spur junior advisor, Phi Kappa Gamma, Pi Gamma Mu, Cap and Gown, Kappa Alpha Phi vice president.

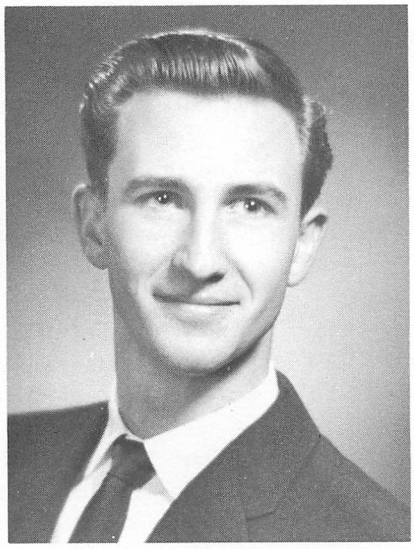

Daryl Loveland
Junior class president, executive council representative, vesper players, I. K. Cardinal Circle, Delta Psi Delta president

Who

Kent Mayfield
American Baptist scholar, Cardinal Masque president, Alpha Psi Omega president, outstanding drama and humanities student, best actor award for 1958 and 1959, winner of Carolyn Golander play-writing contest, Phi Kappa Gamma, Pi Gamma Mu, Omega Delta Phi

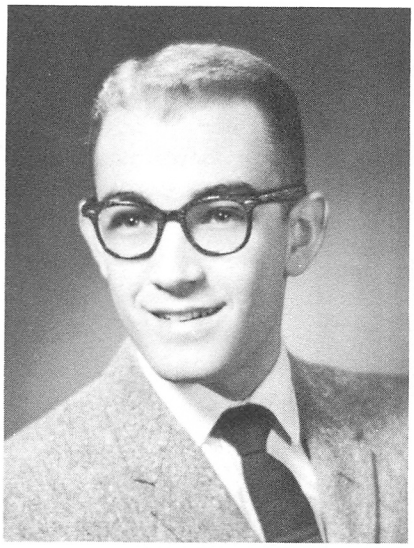

Shirley Sherman
AWS president, campus day co-chairman, English Department assistant, Pi Kappa Delta, transcontinental speech tour, girl of the year, Spur, Pi Gamma Mu, Cap and Gown, Sigma Kappa Phi vice president

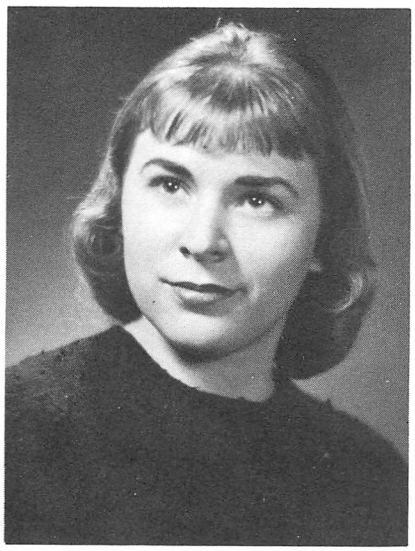

William Miller
CSU devotional life chairman and deputation team captain, first place in Oregon State peace oratorical contest, Scholarship from Linfield-Church, Phi Kappa Gamma, Pi Gamma Mu, Delta Psi Delta

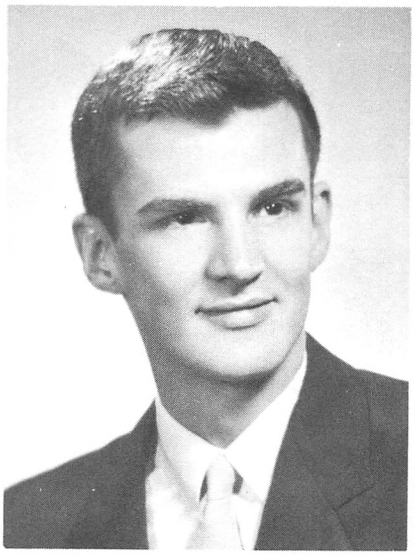

Loris Townsend
CSU co-president, editor of supplementary publications, girl of the month, SOEA, Pi Gamma Mu, Cap and Gown

Reba Powell
ASLC business manager, OEA treasurer, Phi Kappa Gamma social science junior award, song leader, Spur, Spur scholarship, Pi Gamma Mu, Cap and Gown, Cap and Gown scholarship, May Queen, Lambda Lambda Sigma.

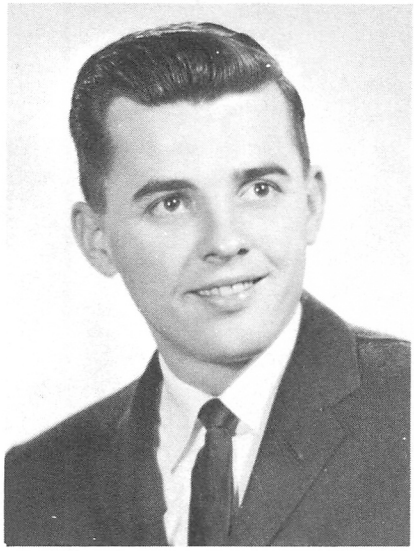

John Wiseman
May Day dance co-chairman, chapel committee, student-faculty advisory committee, Oak Leaves business manager, A Cappella choir, I. K., Pi Gamma Mu, Cardinal Circle, Theta Chi president

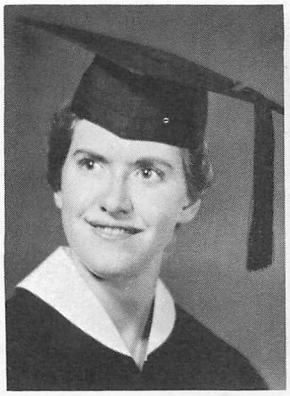
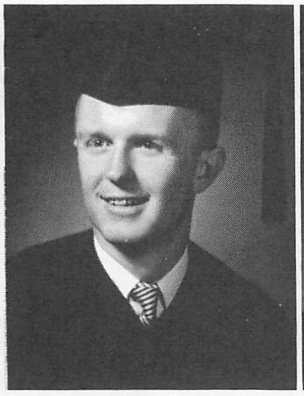
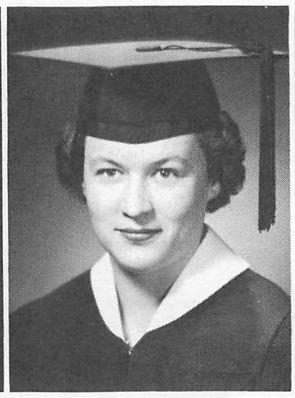
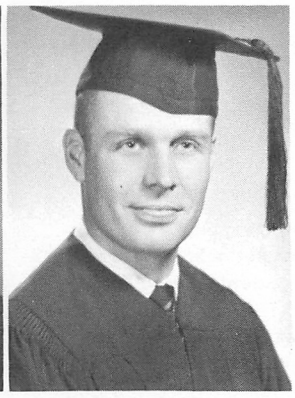

Roberta Amundson P.E. Frank Annin Speech Karen Annin Home Ec. William Bauer P.E.

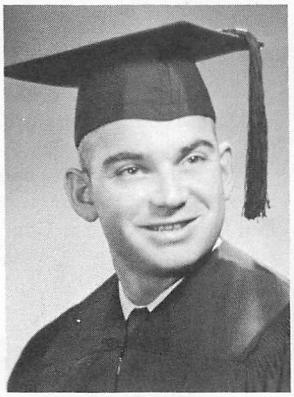
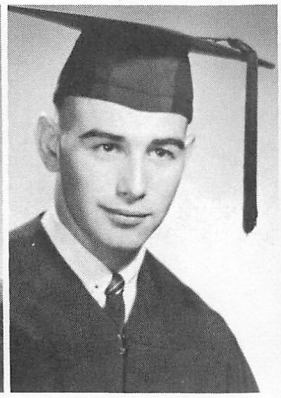
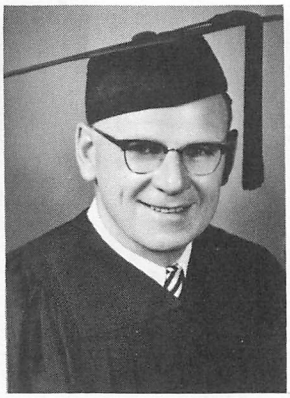

Dan Bergan Bus. Ad.
William Berlin Bus. Ad.
Mervin Betts History

Edwin Boal Bus. Ad.
Mollie Boehm Econ.
Richard Bonebrake Soc

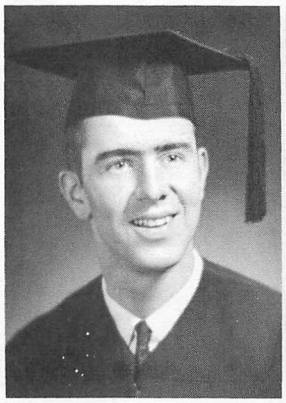

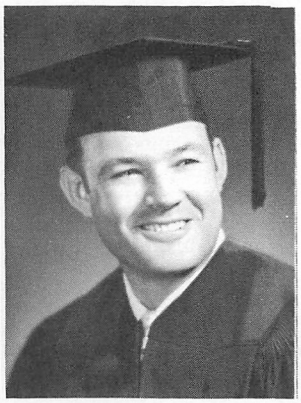

Gary Booth Bus. Ad.
Maureen Brill Bus. Ad.
James Bryant Chem.

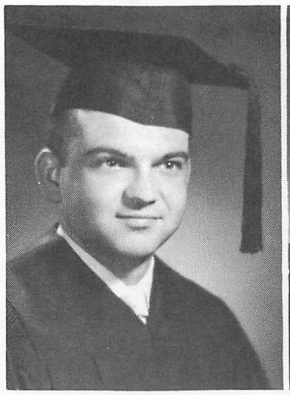
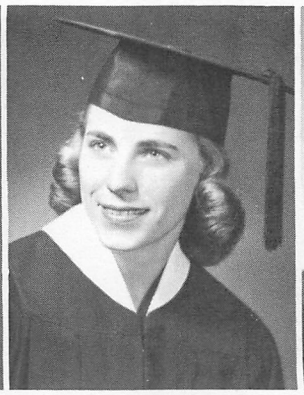
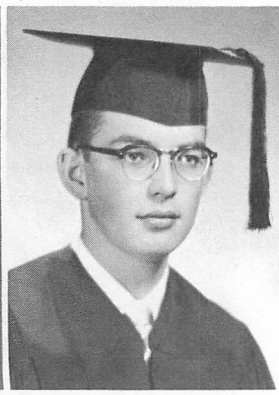

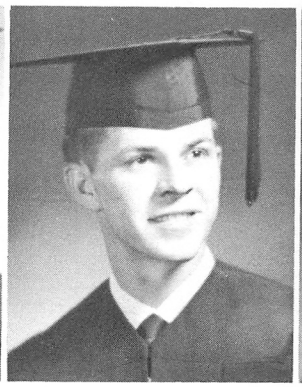
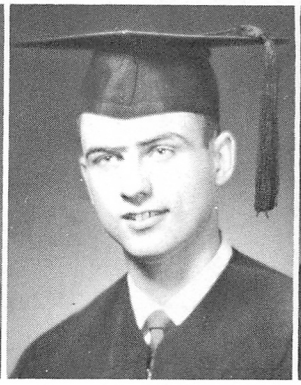
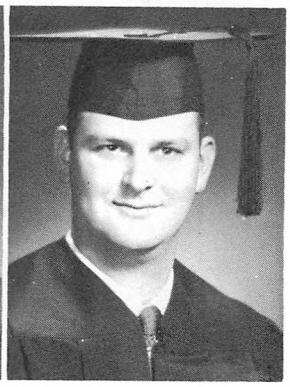

J. Buckingham Home Ec. Duane Bundy Bus. Ad. John Cambell Physics Allen Clark P. E.

Elton Clark Math.
Henry Crawford P.E.
Jim Crawford Bus. Ad.

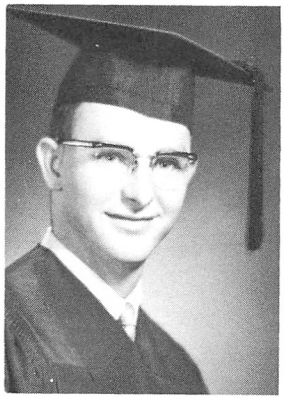
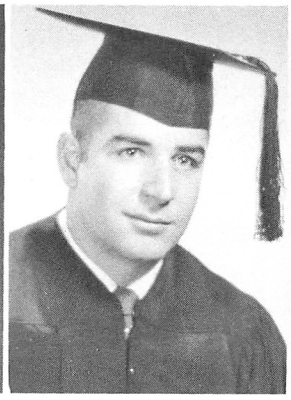
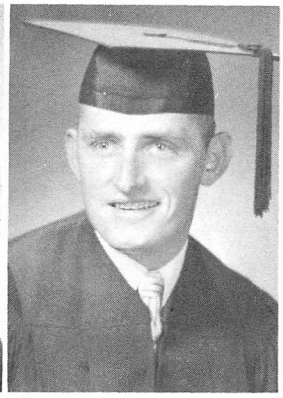

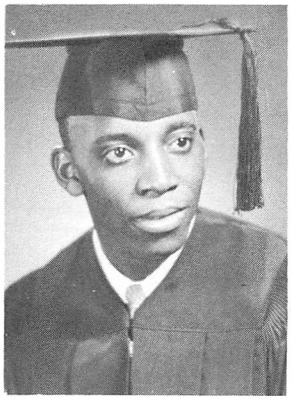

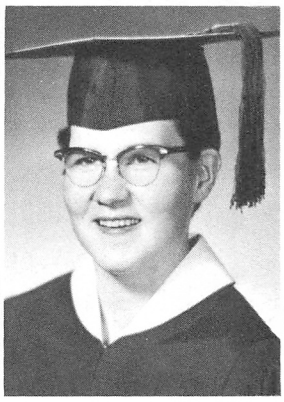

Alvin Darby Physics
Patricia Doelter Bus. Ad.
Kathryn Emerson Soc.

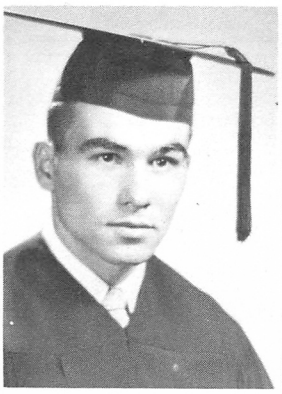

Rodney Feigner P. E.
Barbara Forbes Home Ec.
Glenn Garner History

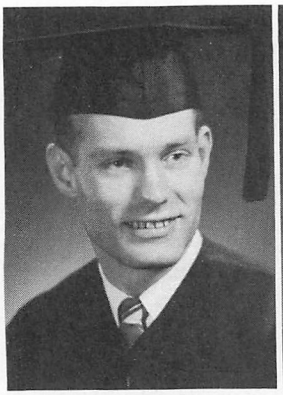
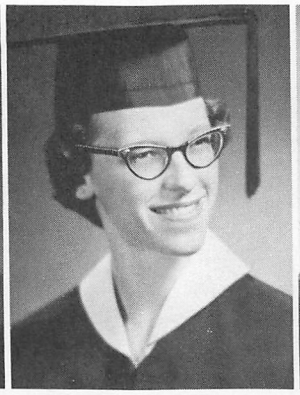

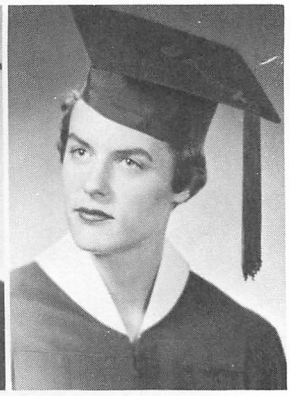

Rolf Gilbertson Physics Carol Gill Math. Naomi Gray Home Ec. Cynthia Green Soc.

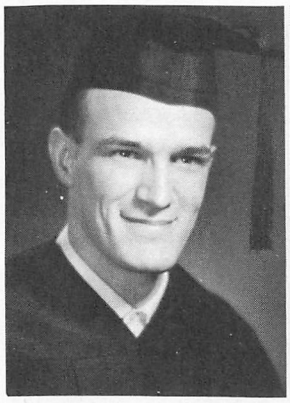
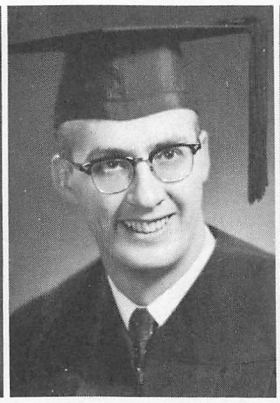
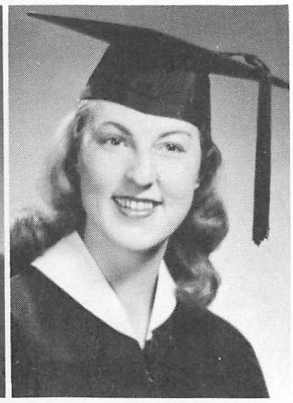

Michael Hafner Physics
Kenneth Hammon Biol.
Beverly Hanson Bus. Ad.

Tom Hebert Drama
H. Henderson. P.E.
R. Hutchinson Bus. Ad.

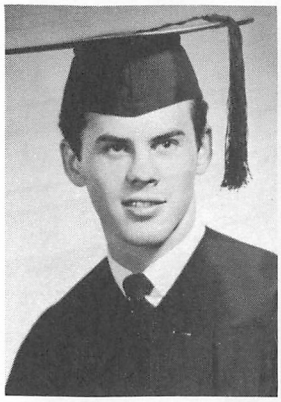
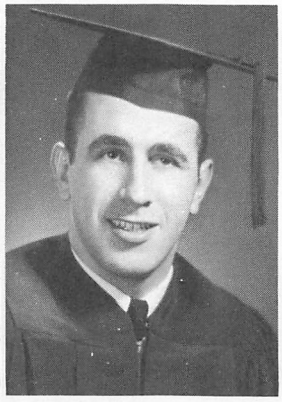
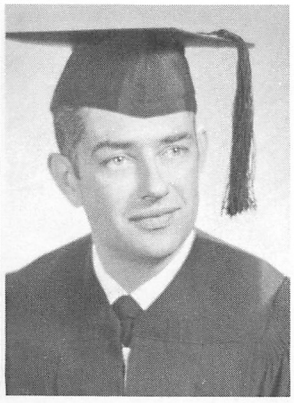

Mariann Johnson P. E.
Steven Jones. Bus. Ad.
G. Kasparian Pre-Law

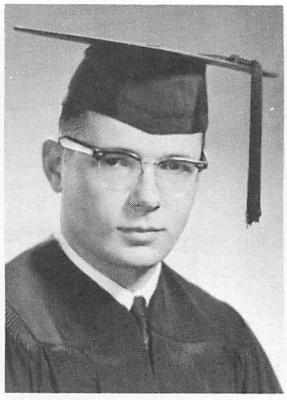
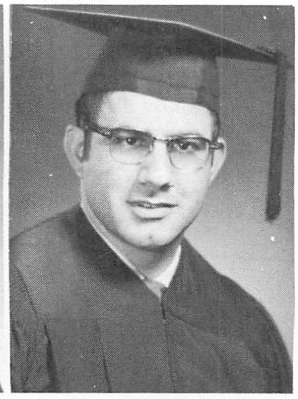

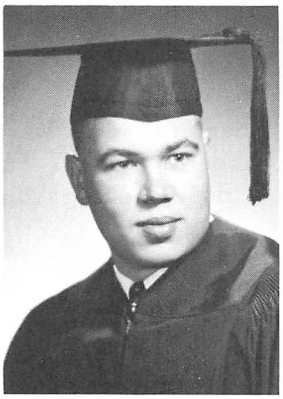
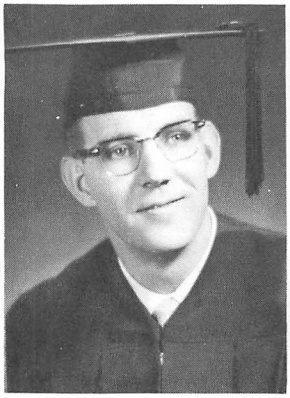

Lloyd Keene Bus. Ad. Earl Kelley Soc-Psych. Roberts Kerns P. E. Ione Kilgore History

Karel King Soc.
Oleta King Home. Ec.
Russell Kofford P. E.

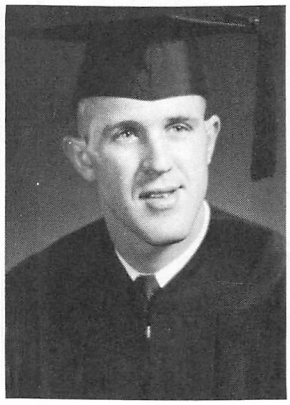

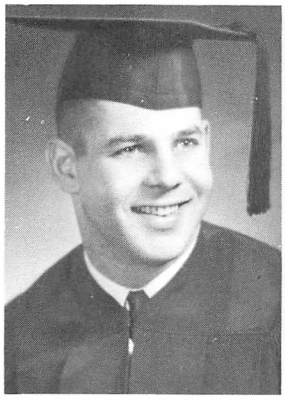
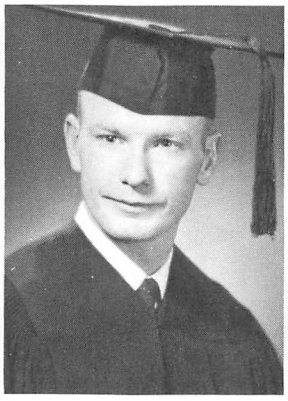
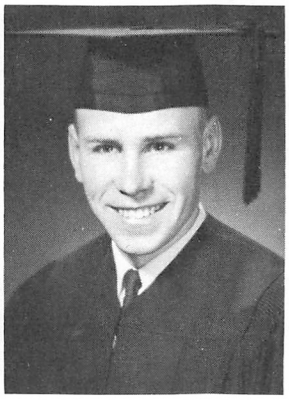

John Langenbach P. E.
G. Lawson Soc. Studies
Forrest Lee P.E.

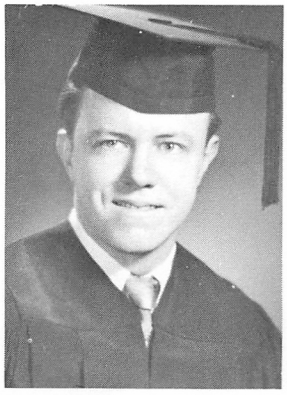
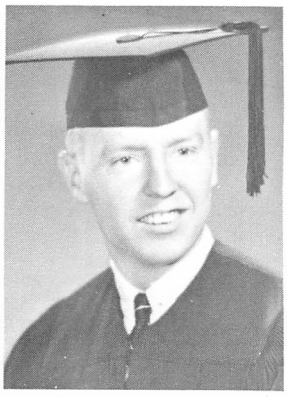
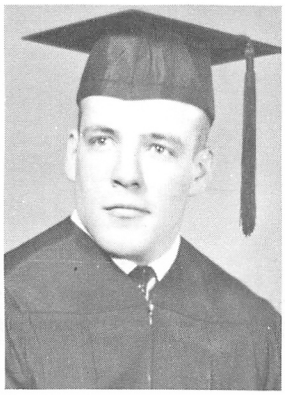

Phillip Lee Physics
Robert Lee Bus. Ad.
Dan Lever P. E.

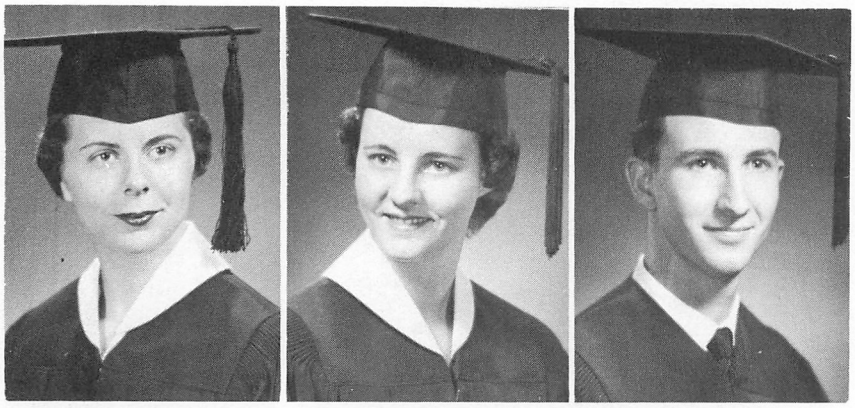

Joanna Lever Music Ed.
Roberta Lloyd English
Daryl Loveland English

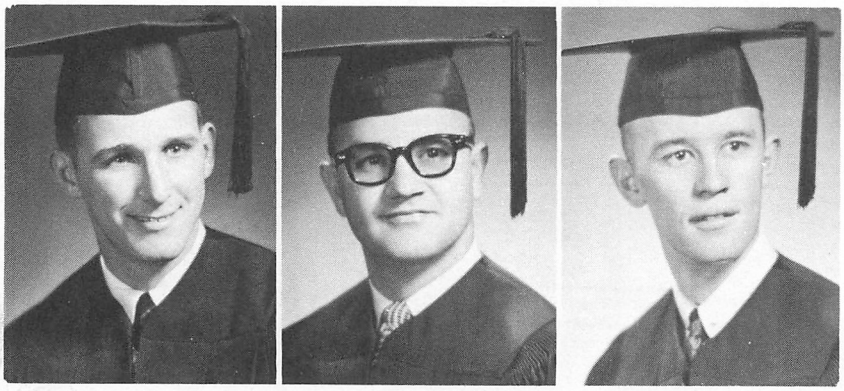

Gene Manley P. E.
Joel Massey Physics
Duane Maxwell Bus. Ad.

Kent Mayfield Drama
William Millar Eng. Lit.
Ruth Miller English

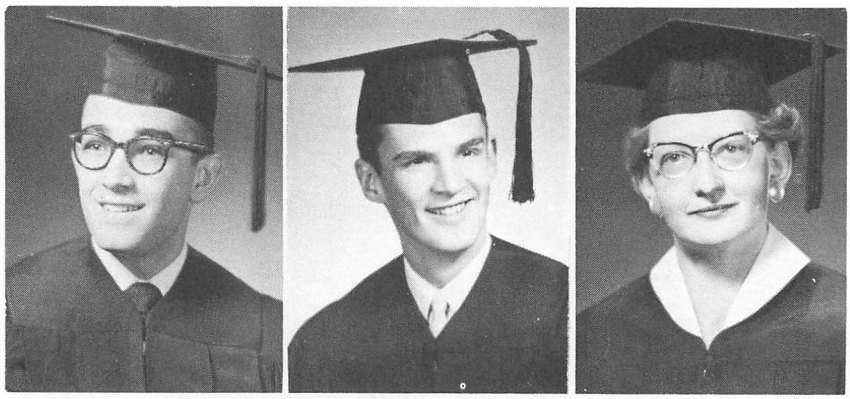

Edith McColm Mus. Ed.
Bob McCorkle Bus. Ad.
El. McSherry Bus. Ad.

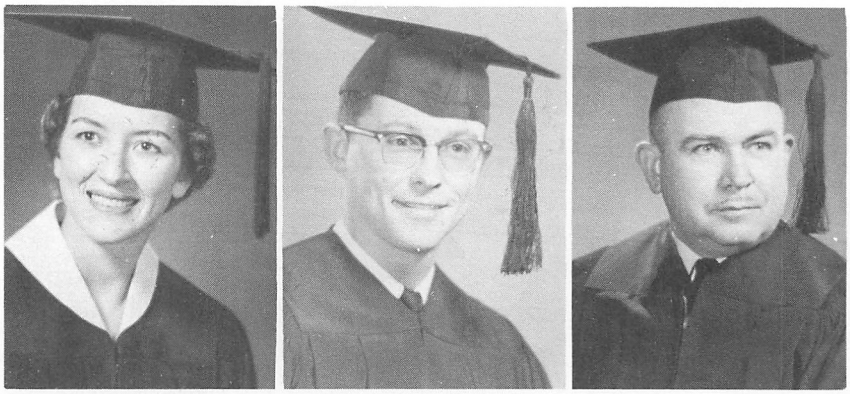

Ron Netsell Sp.-Eng.
Norm. Newhouse Bus. Ad.
Boyd Nielsen Bus. Ad.

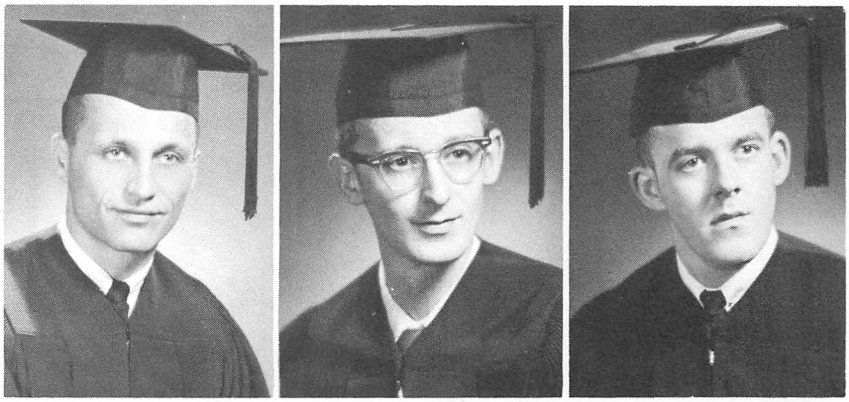

Paul Peck Math.
Dennis Peeples Bus. Ad.
Reba Powell Bus. Ad.

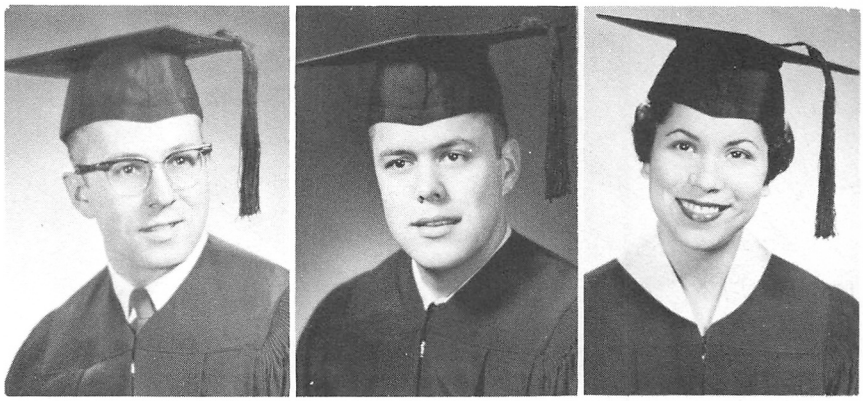

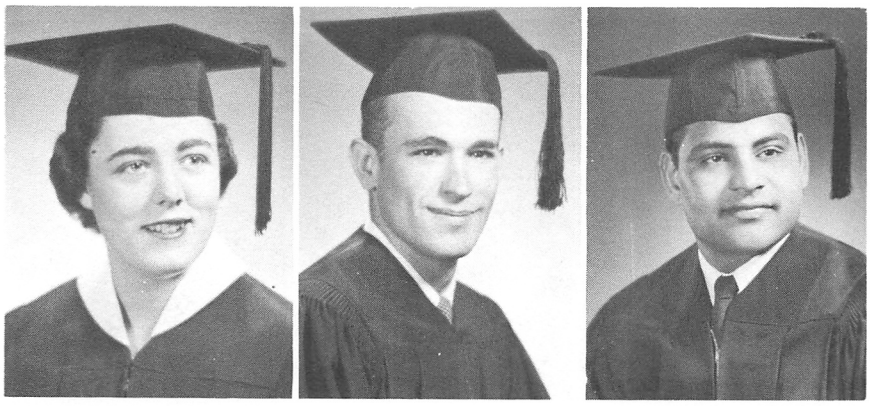

Jeanne Rains Soc. Stud.
Robert Rains Soc.
B. Raychawdhuri Bus.Ad.

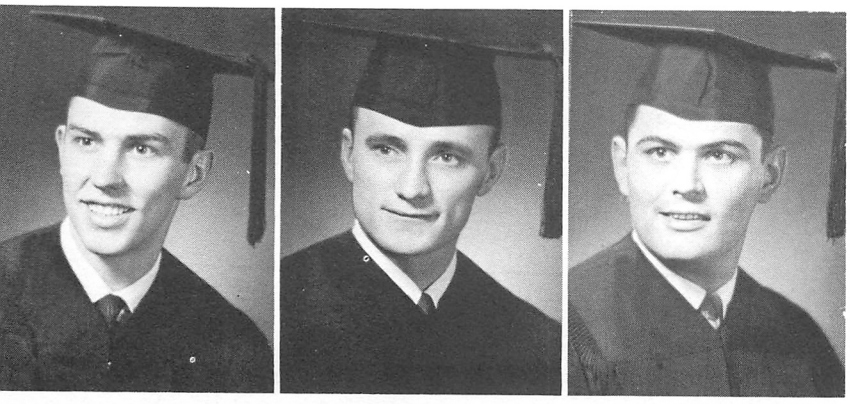

Jack Riley P. E.
Rodney Rolfe Bus. Ad.
Jerry Rose Bus. Ad.

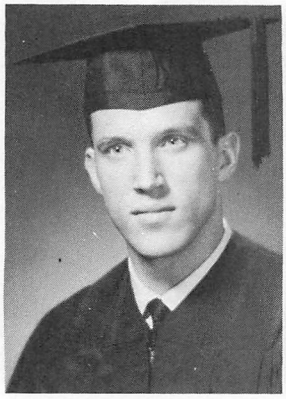
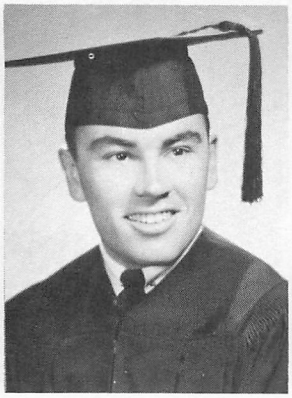

David Roys Pre-Med.
Gary Schaub Soc.
Frances Scofield Soc.

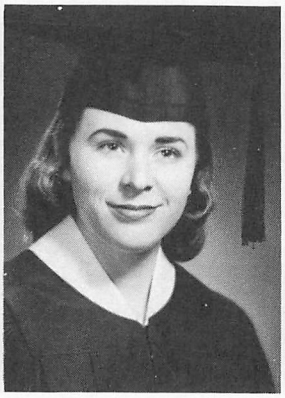
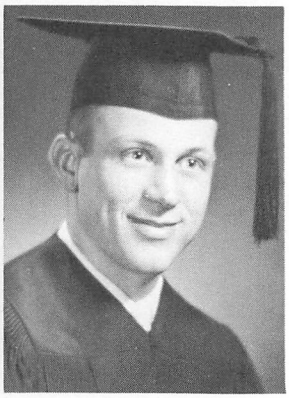

Sharon Shepherd P.E.
Shirley Sherman Eng-Sp.
Raymond Simonsen P.E.

Donald Simpson History
Helen Sloan Home Ec.
Robt. Stewart Bus. Ad.

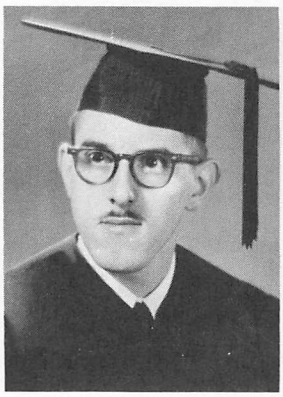

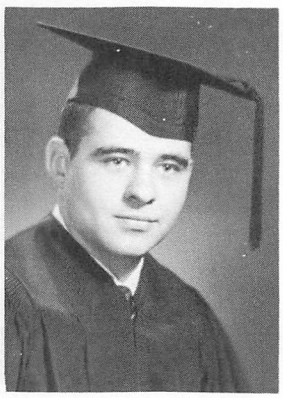

Ed Stineff Bus. Ad.
Carl Story P. E.
Barbara Summers Eng.Lt.

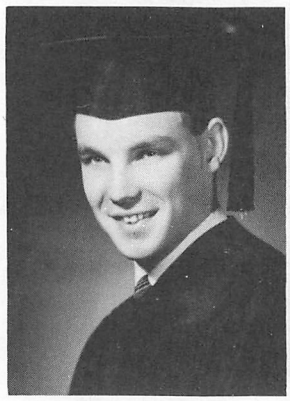
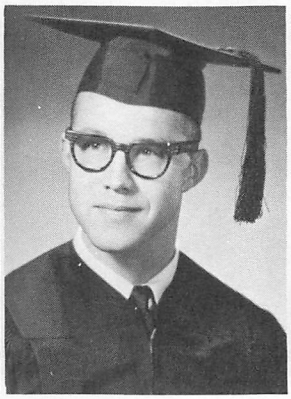
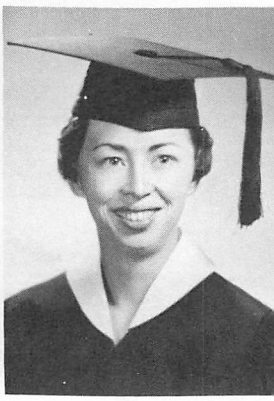

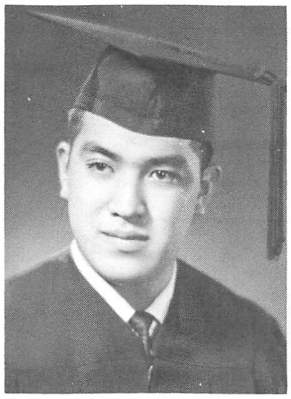

Harold Tanaka P. E. Donald Tank P.E. Pat. Timmons Home. Ec. Harvey Tonn P. E.

Loris Townsend English
L. Van Dyke Soc.
Jo Vatne Home Ec.

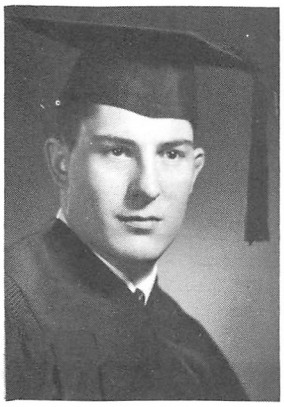
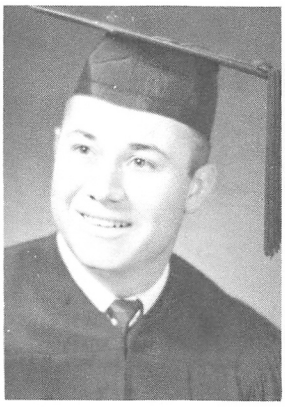
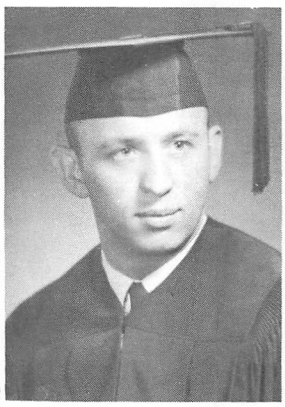

Lawrence Wallace P. E.
Gary Wells P .E.
Don Wendt P.E.

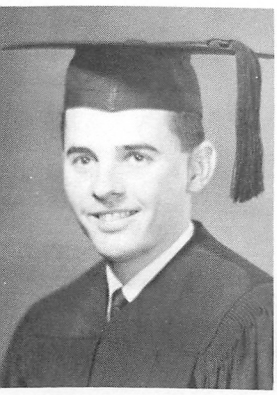

John Wiseman History
Jan Wittenberg Home Ec.
Terry Woods P. E.

Junior Class Officers: L to r. Kerry Ragain, vice president; Sandy Wells, secretary; and Gordon McKay, president.

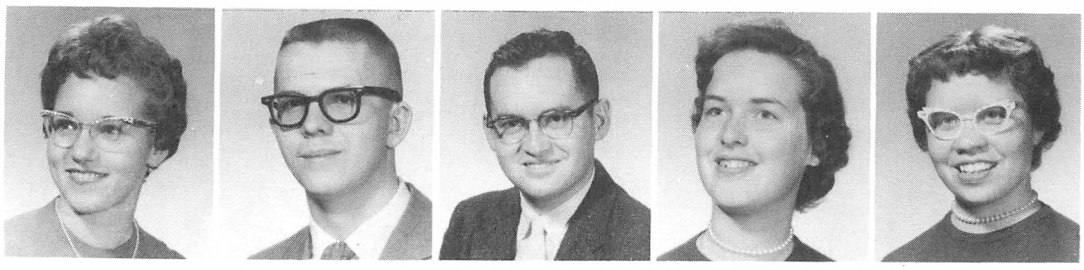

Lois Allen
Dave Barton
John Bell
Marilyn Bryson
Barbara Brattstrom

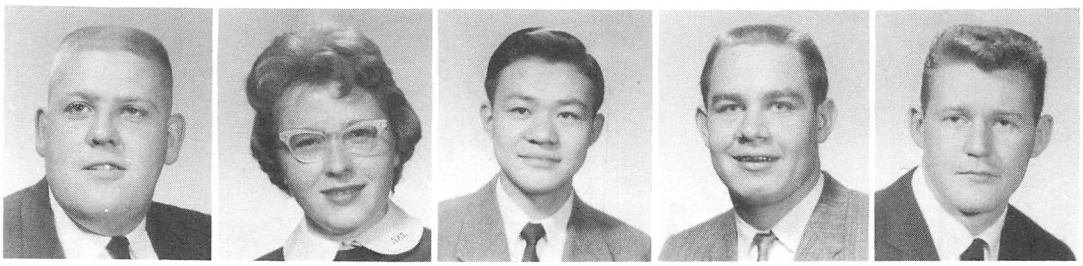

Bill Buffin
Sandy Calkins
Tom Chow
Jim Clifton
Larry Cockrell

Sharon Cooley
Dixie Cariell
Ann Craig
Jackie Crawford
Patti Davenport

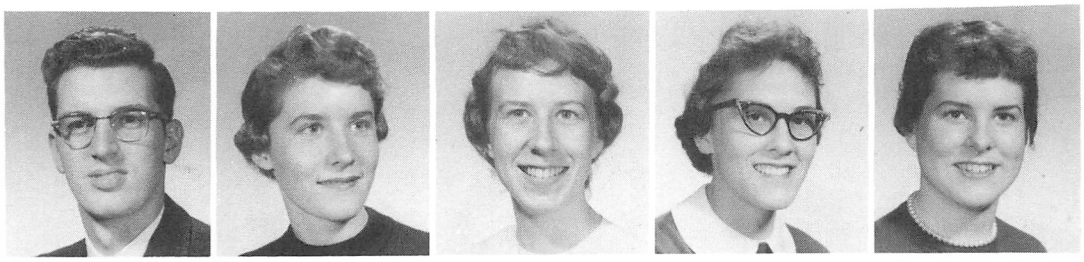

Neil Davis
Jane Dickson
Dorothy Edgeworth
Winona Emslie
Judy Erikson

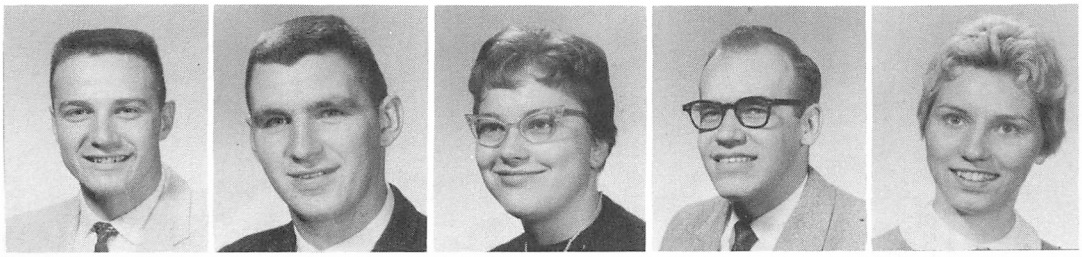

Ruby Gingerich
Caryll Goetze
Phyllis Graf
Les Harder
Jan Harford

Burt Harger
Bob Hastings
Bev Henrikson
Jay Hubert
Bob Jacobs

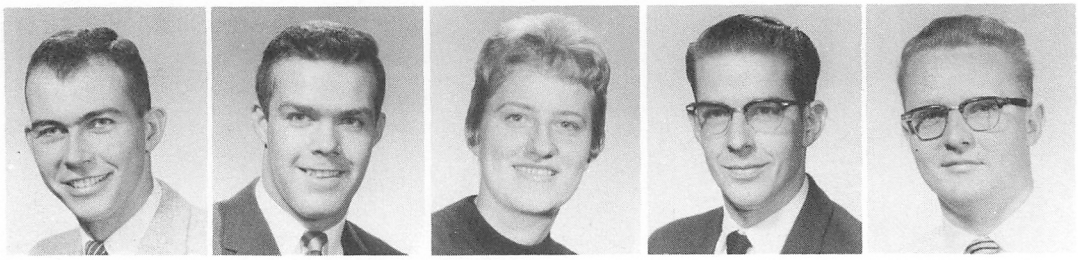

Theo Johnson
Jerry Key
Ruth Kilgore
Dave Kocer
Judy Larson

Liz Launer
Paul Ledbetter
George LeCompte
Dave Linden
Norm Lindquist

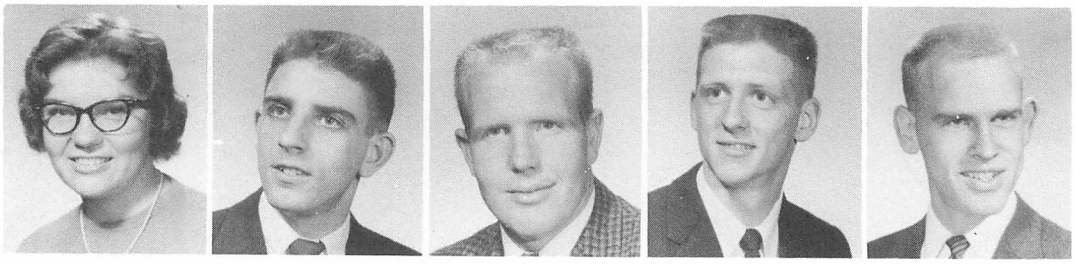

Ivan Luka
Al Madson
John Maguire
Jerry Martyn
Frances McGrath

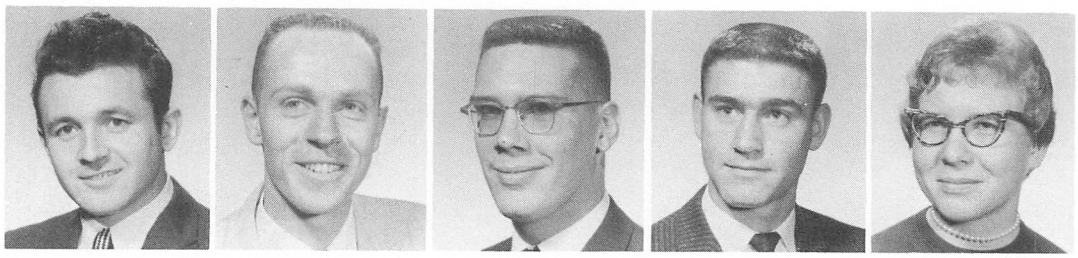

Gordon McKay
Russ Miller
George Nelson
Dick Orr
Bob Osborn

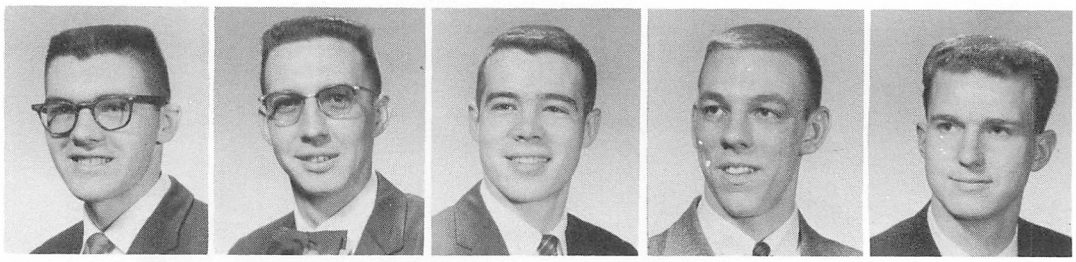

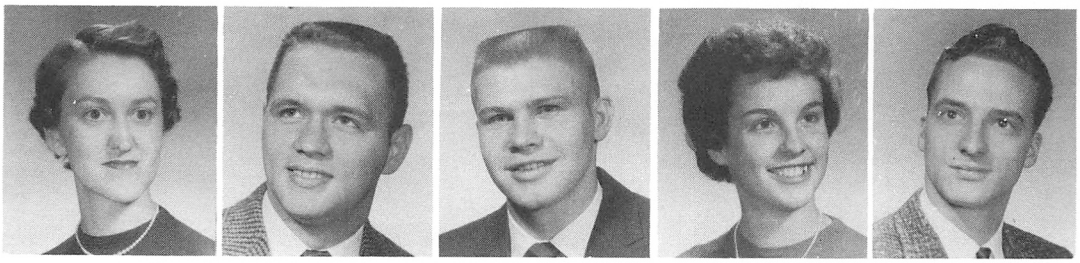

Glenda Patty
Roger Peters
Vincent Powell
Lo Rae Prentiss
Kerry Ragain

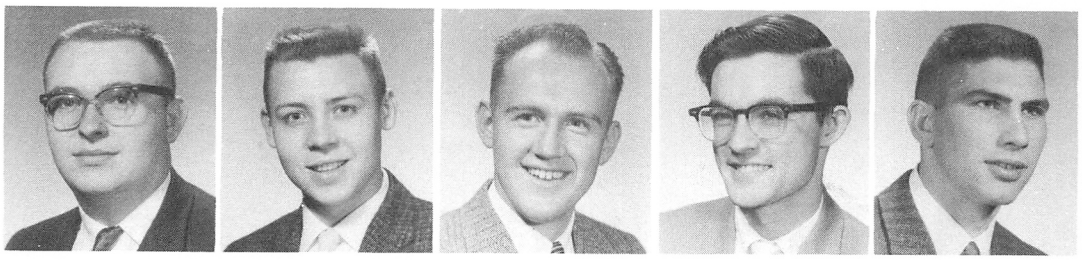

Spencer Repp
Douglas Reudink
Marlyn Ritchie
Ron Robender
Bill Sallee

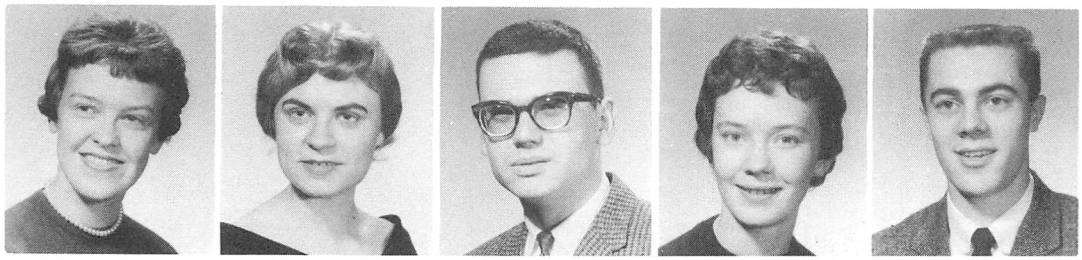

Carol Schmid
Isabel Shockley
John Schaub
Geraldine Smith
Meredith Smith

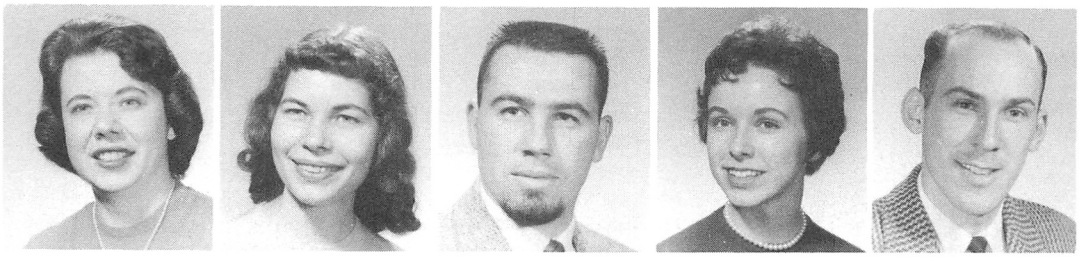

Louise Steele
JoAnn Stover
Andrew Surges
Jeannie Thompson
Bob Umland

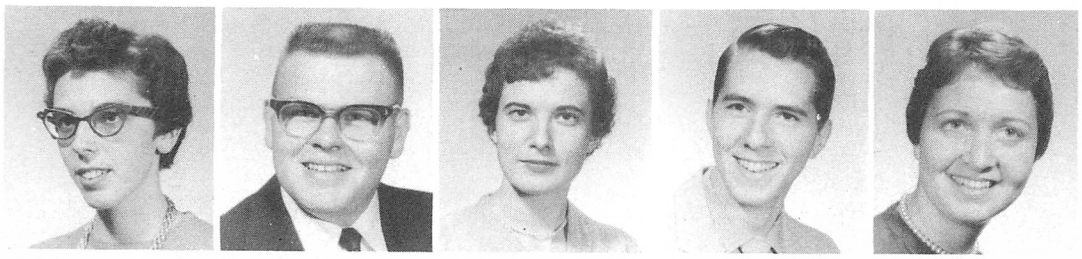

Donna Vanderburg
Ray Walker
Sandy Wells
Jim Whitman
Joyce Wright

Sophomore class officers are seated left to right, Mary Ward, Secretary; Ann Warren, Treasurer; **standing left to right,** Ken Ware, President; and Preston Smith, vice-president.

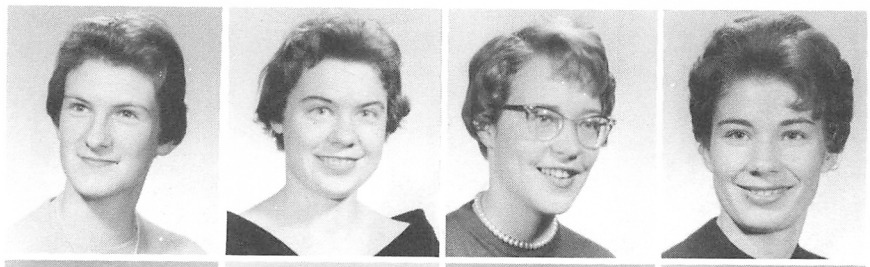

Kay Adams
Syrita Adams
Sue Alderman
Remy Barnes

Glen Bates
Sandy Becker
Nancy Benson
Grace Bergesen

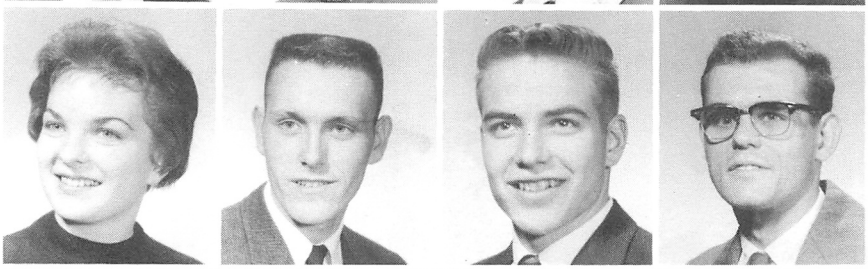

Becky Bledsoe
Dennis Bolton
George Breakey
Douglas Bryan

Lois Brobeck
Frank Brougher
Sandy Cannon
Wayne Case

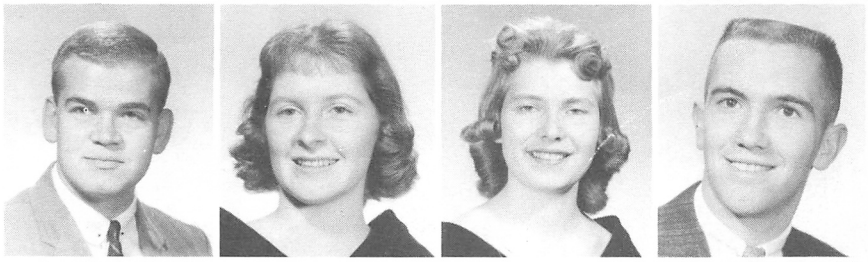

Homer Clark
Ruth Clement
Ann Coffman
Jack Cooley

Barbara Cox
Allan Crisler
Gladys Crofoot
Lynn Dale

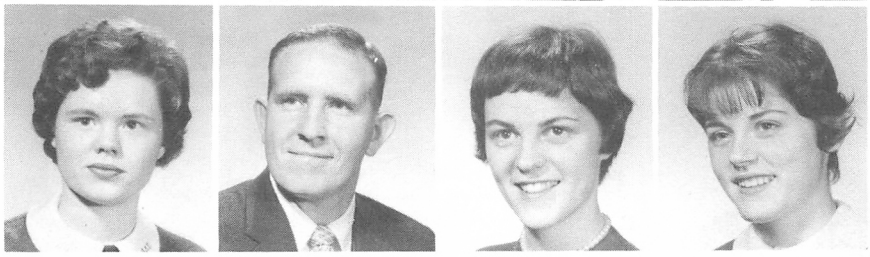

Nancy Dauenhauer
Dick Davis
Karen Davis
Carolyn Day

Marjory Day
Dave Dodson
Mike Donaly
Joan Dunham

Bruce Dunn
Carolyn Dunn
Alice Everest
Charleth Fairchild

Sally Ferguson
Kathy Fikar
Sue Flournoy
Gary Fuller

Ben Gehlen
Sandy Gilbert
LaVern Gilman
Ron Gonsalves

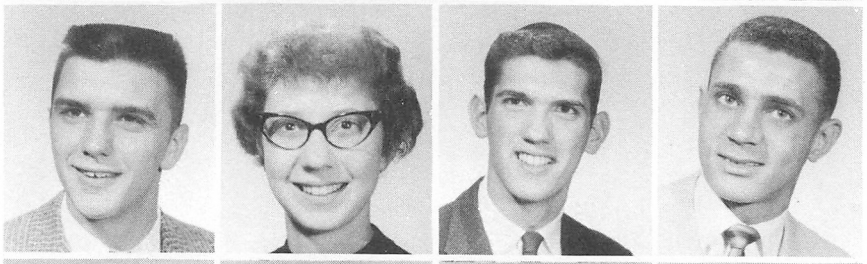

Karel Gregg
Dave Halferty
Marvin Hawes
Margaret Hilton

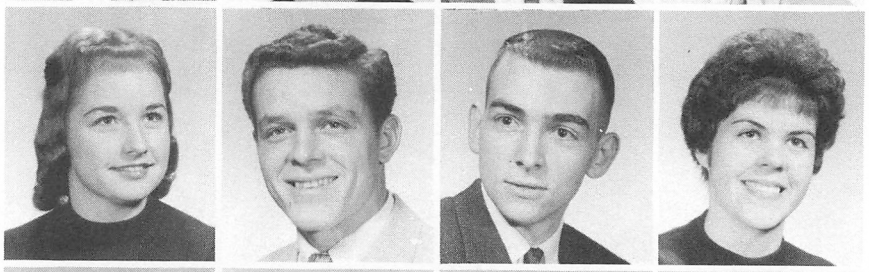

Lynne Honn
John Hubbard
Harley Hunt
Warren Inskeep

Bob Jensen
Clair Johnson
Maxine Johnson
Larry Jones

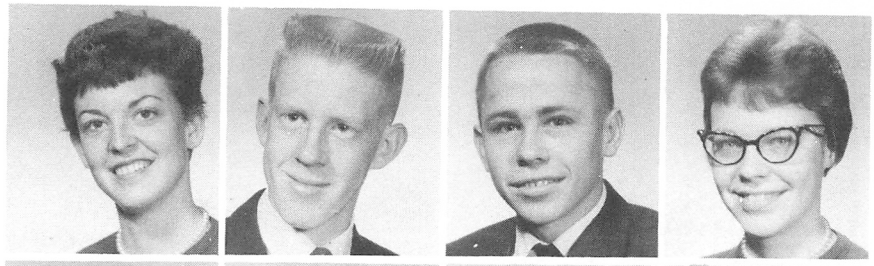

Linda LaHusen
Owen Lee
Nicholas Larson
Linden Lovegren

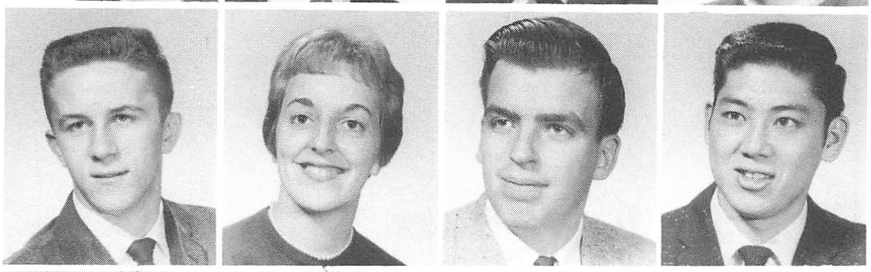

Terry Knouse
Darlene Kroll
Gordon Kaufman
Fred Koga

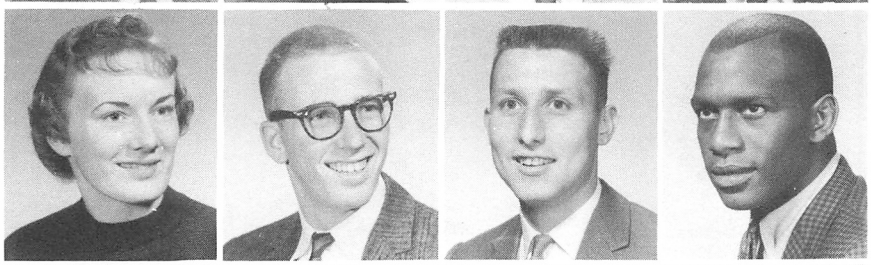

Gloria Lucas
Douglas Macrum
Charles Mahaffy
Curtis Manns

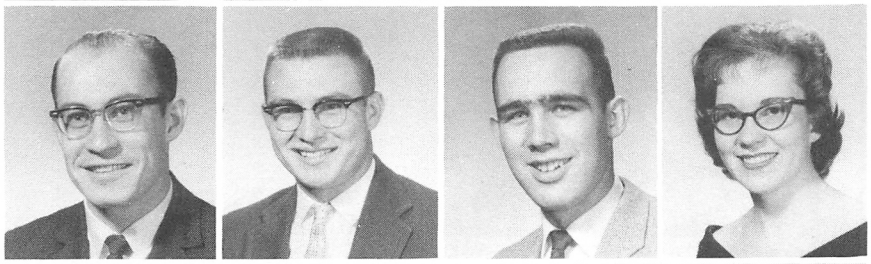

Roy Martin
George Matteson
Jay McCandless
Nancy McElvain

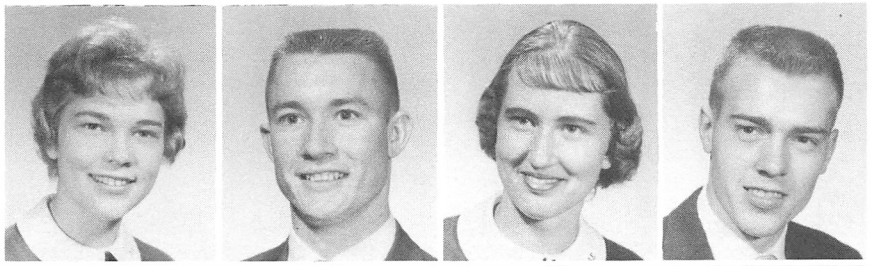

Marsha McNaught
Wayne McNeeley
Elaine Miller
Roger Mills

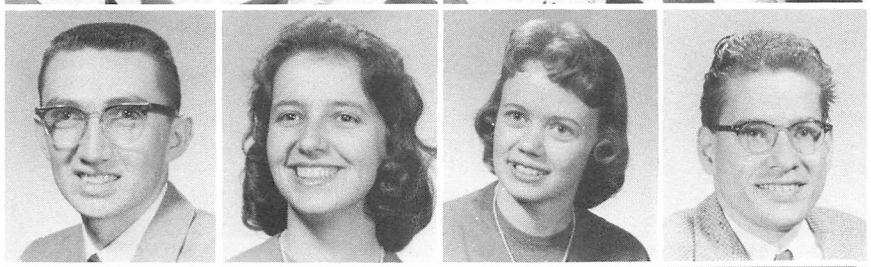

Jim Monroe
Barbara Morton
Gerry Nanz
Jerry Napier

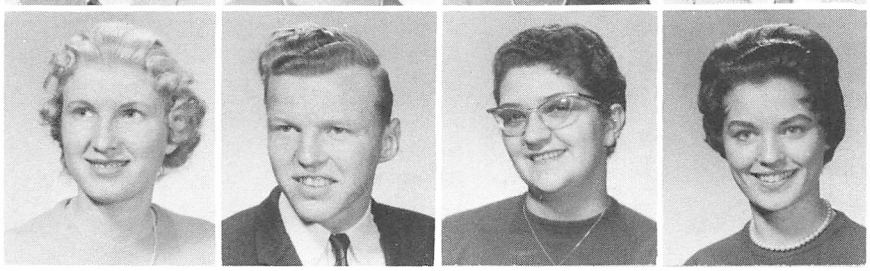

Evelyn Niedermeyer
George Olson
Marilyn Page
Liz Parker

Betty Pearson
Steve Pennington
Barbara Peters
Roxann Philipoteaux

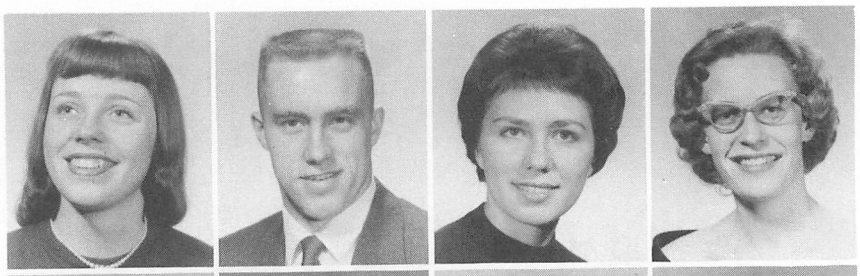

Dale Poteet
Dennis Prichard
Dana Ralston
Marcia Reetz

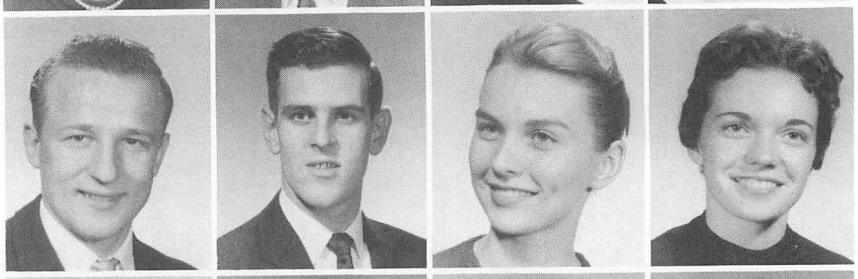

Phyllis Rice
Frances Rich
Dean Richardson
Steve Richardson

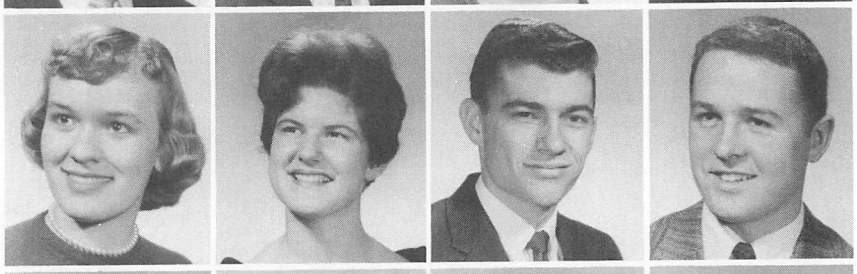

Sam Roth
Michael Rothwell
Linda Russell
Jim Sagawa

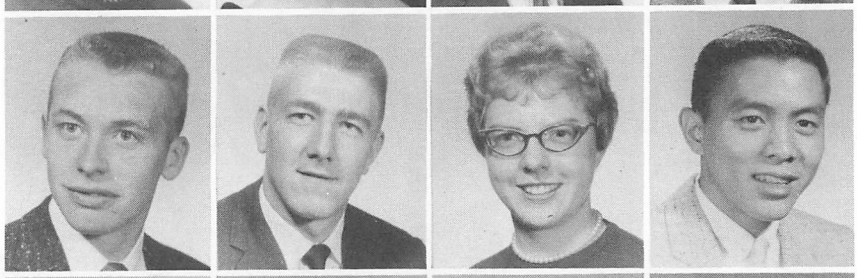

Doug Sargent
Linda Sauter
Sally Sax
Doreen Sayler

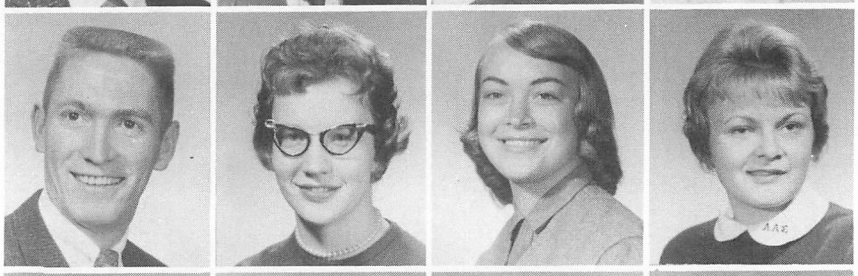

Amy Schroeder
Vernon Schultz
Alan Sherer
Sharon Simpson

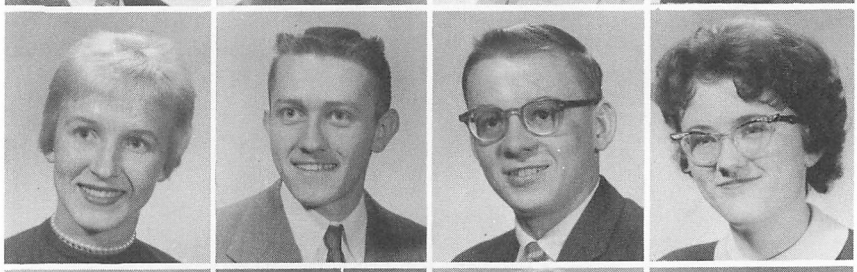

Ann Skelding
Judy Smith
Linda Smith
Preston Smith

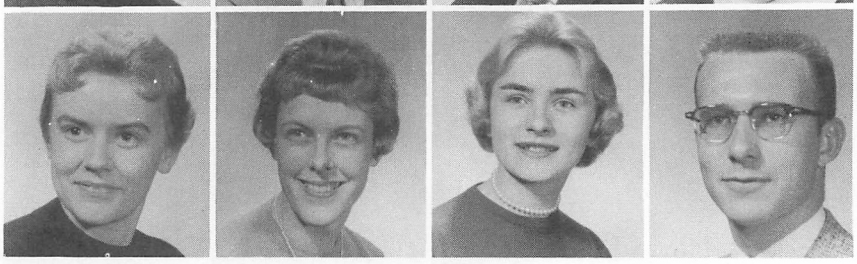

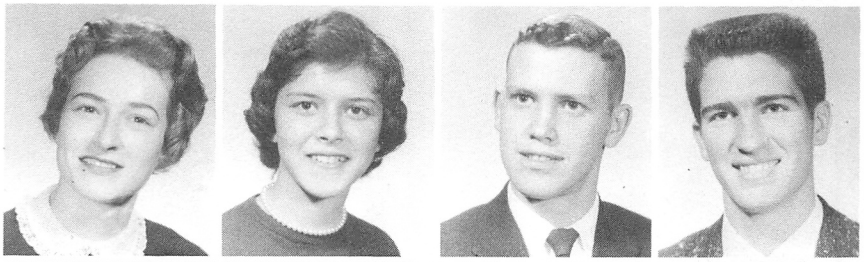

Sharon Smith
Peggy Spezza
Ken Stewart
Tom Sunday

Jane Thomson
Harvey Thomas
Lana Tooley
Bill Taylor

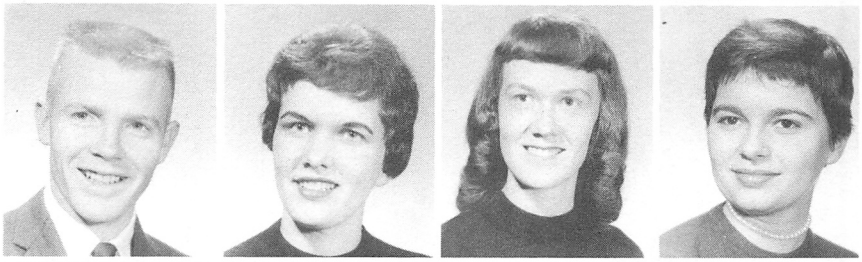

Gary Vaughan
Mary Ward
Ann Warren
Kathie Watson

Robert Welfelt
Norma White
Diane Whittington
Stan Williams

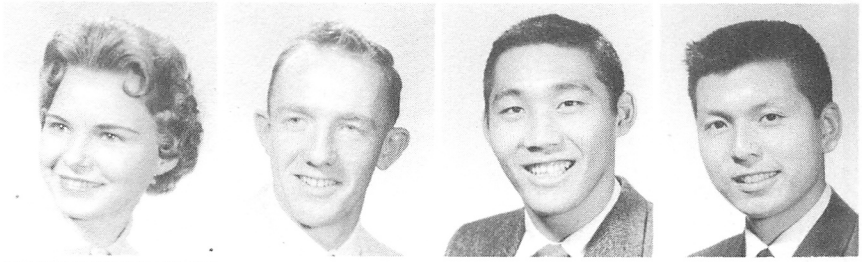

Debbie Wilson
Don Wyse
Hugh Yoshida
Muneo Yoshikawa

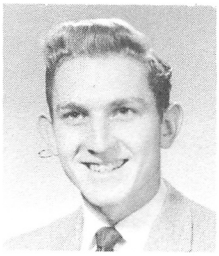

Eldon Manthey

Freshman class officers are: seated, Tommy Thomas, Secretary; **clockwise,** Mike Stelman, President; Bernie Grant, Class Representative; and Dick Huber, Vice-president.

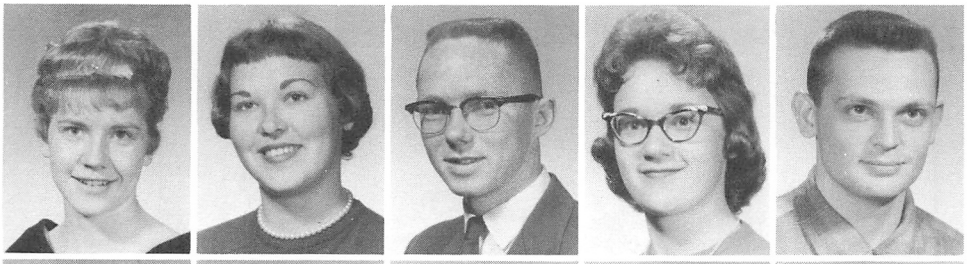

Dianne Amundson
Marnie Alderman
Dennia Alexander
Karen Allen
Jim Andersen

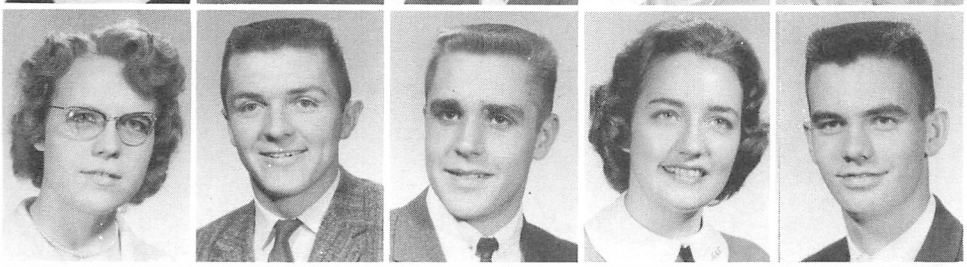

Phyllis Anderson
Fred Annin
John Atkins
Lorie Alsworth
Bob Ball

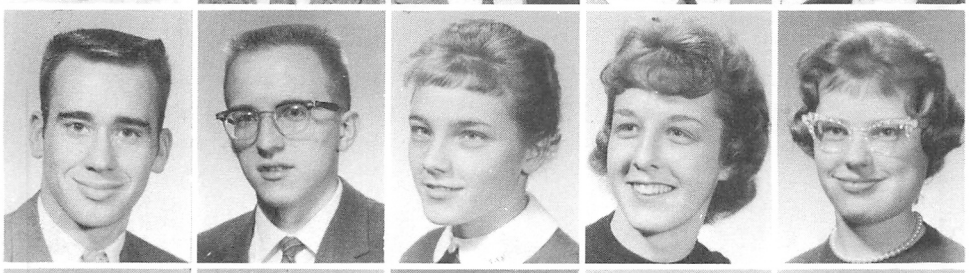

Ross Barker
Gordon Berry
Linda Bettis
Mary Bjornson
Judy Bleu

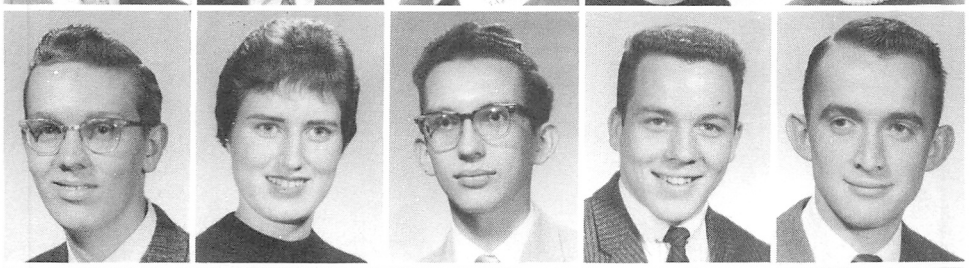

Bave Blockson
Patsy Boor
Leslie Braby
Frank Brauch
Robert Bridge

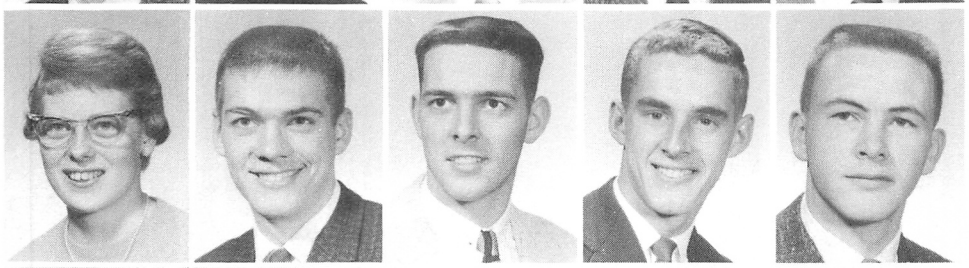

Judy Briscoe
Bob Brown
John Brooks
Doug Brown
Peter Briles

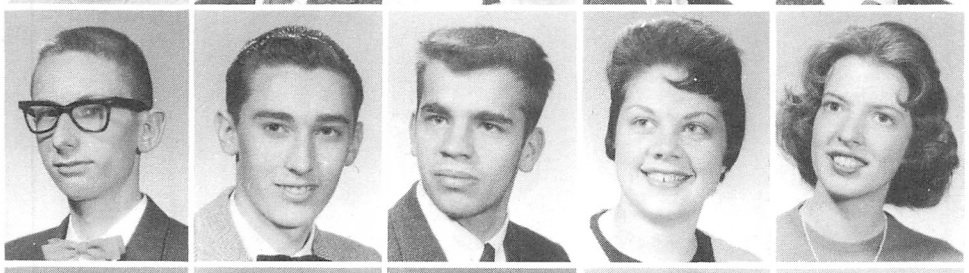

John Buckener
Dave Burke
Bruce Burnside
Curry Cameron
Linda Campbell

Carolyn Carlson
Don Carlson
Barbara Carovida
Virginia Chan
Charles Chard

Jackie Collins
Orvallie Cline
Sue Condon
Nancy Cosby
Bob Craig

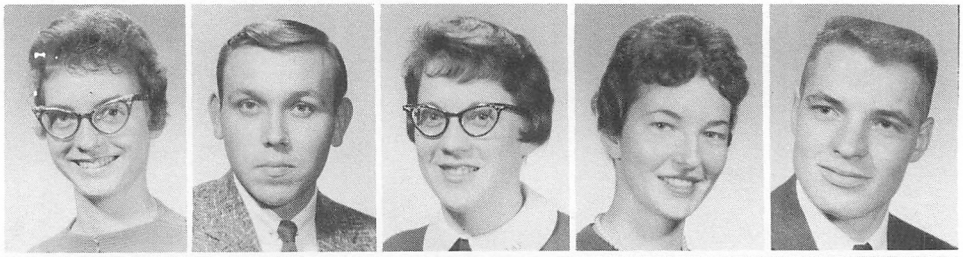

Janet Craig
Linda Crawford
Lyle Craven
Doug Creuger
Lois Crockett

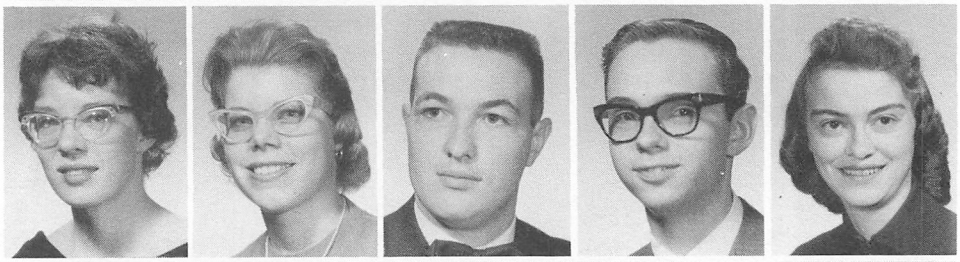

Myrna Crofoot
Gil Cuddeback
Jerry Cunningham
Leeann Curtis
Don DeJong

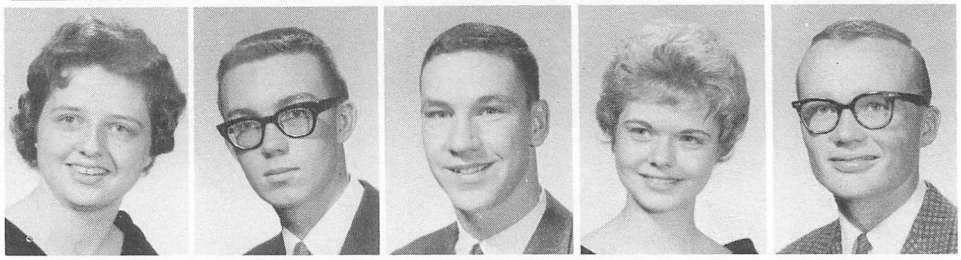

Frank Demaris
Al Detour
Les Dillin
John Emlen
Dick Endicott

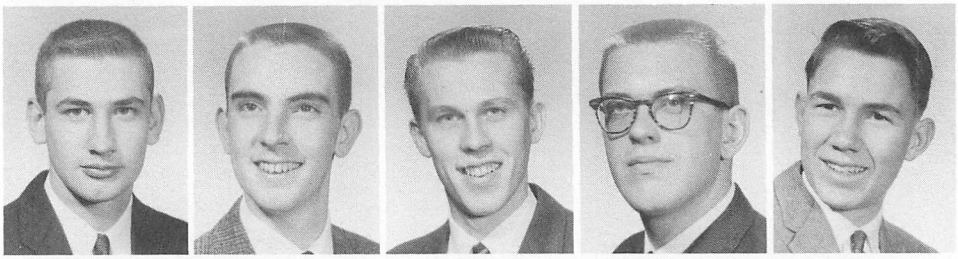

Tom Engen
Carol English
Jim Epley
Leif Erickson
Sharon Erickson

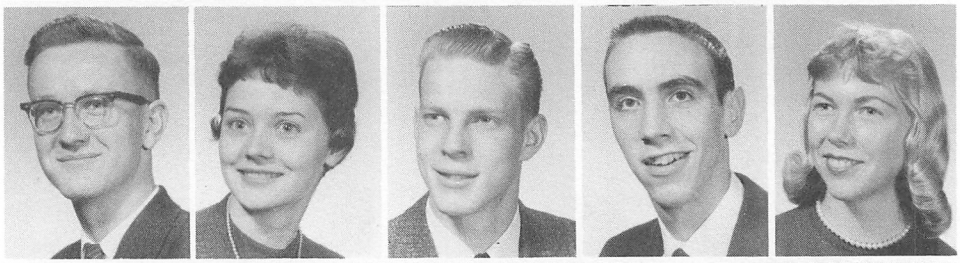

Linda Ertsgaard
Thelma Erwine
Juanita Fale
Curtis Felt
Belle Fore

Pat Foster
Chuck Fournier
George Gardner
George Gentry
Gene Gilbertson

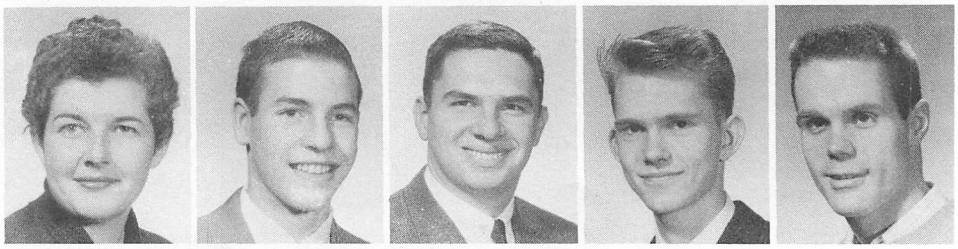

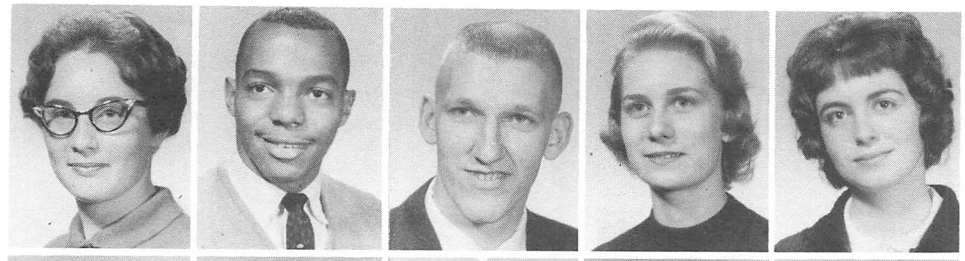

Ester Gillis
Bernard Grant
Melvin Gredig
Dena Rae Guetschow
Rosalie Guyer

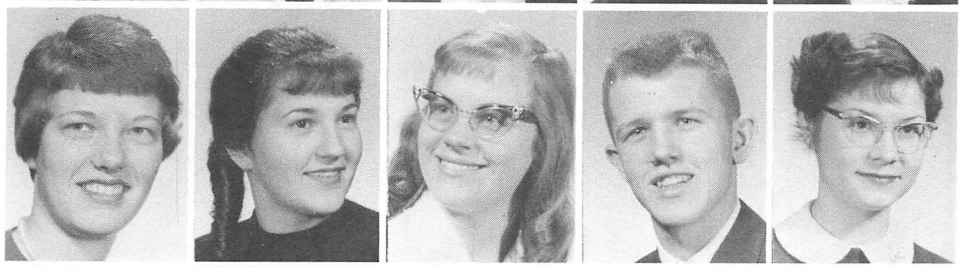

Janice Hahn
Marilyn Hale
Andrea Vencill
William Hargrove
Sylvia Hart

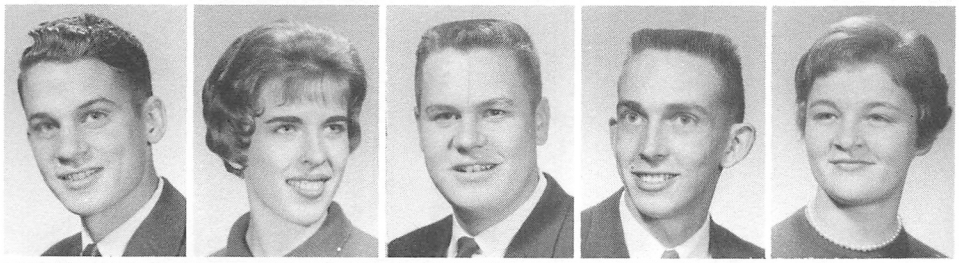

Stan Hart
Toni Helsor
Mike Herr
Leon Hichok
Carolyn Hilding

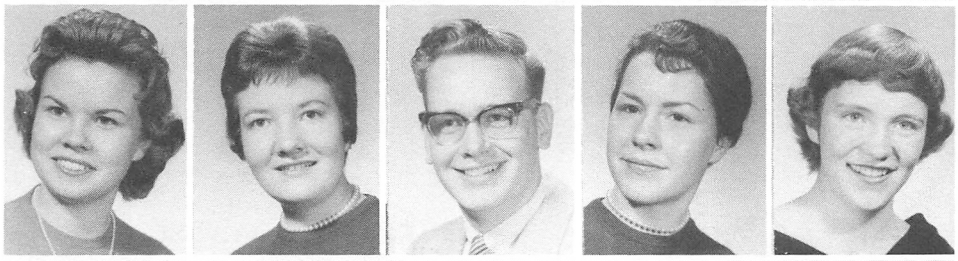

Barbara Hindman
Edwina Hinton
Aklin Hollinshead
Ginger Hontz
Judy Hornbrook

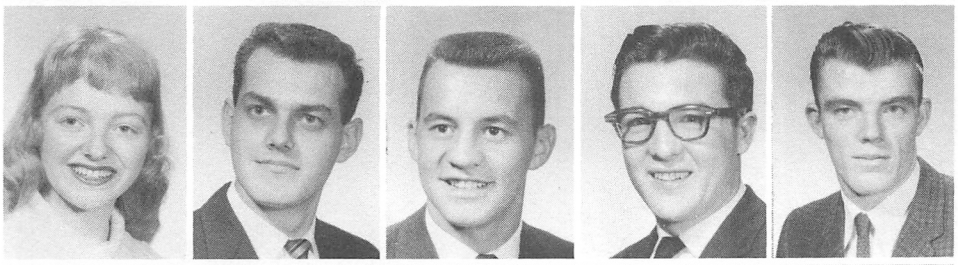

Pat Horton
Jim Huber
Dick Hubert
Hugh Hudson
Roger Huesser

Phyllis Hurst
Carol Ingebright
Carolyn Jacobs
Judy Jandery
George Jensen

Pat Johnson
Mary Ann Judd
Virginia Kahle
Stan Kamiya
Wally Kaufmann

Barbara Kessler
Elizabeth Ketchman
Nancy Kenagy
Kathy Kellogg
Aurice Kilmer

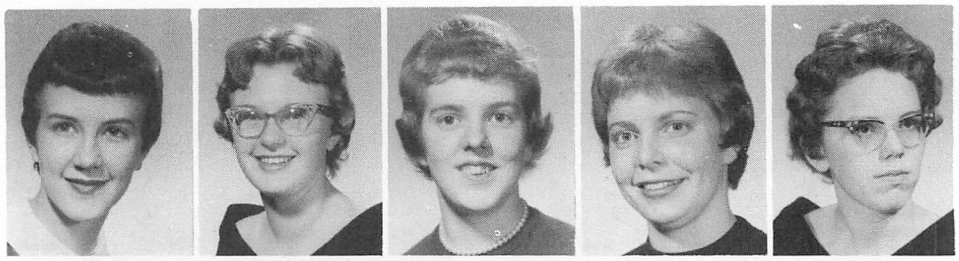

Jessie Kincheloe
Judy Kline
Willis Knierim
Sandy Lawson
Sharon Lee

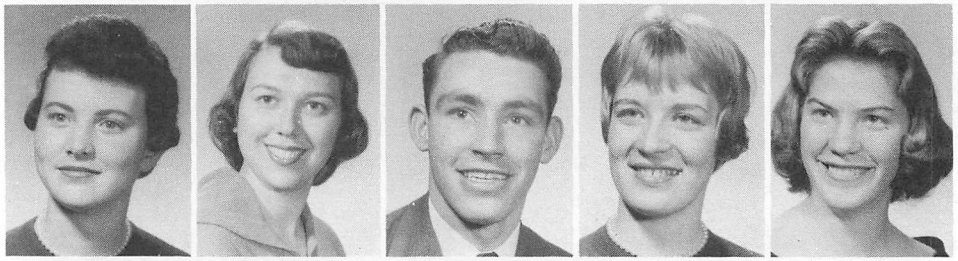

Russ Lorshbrough
Marvin Ludwig
Caludine Lundgren
Nina Luse
Lee McClure

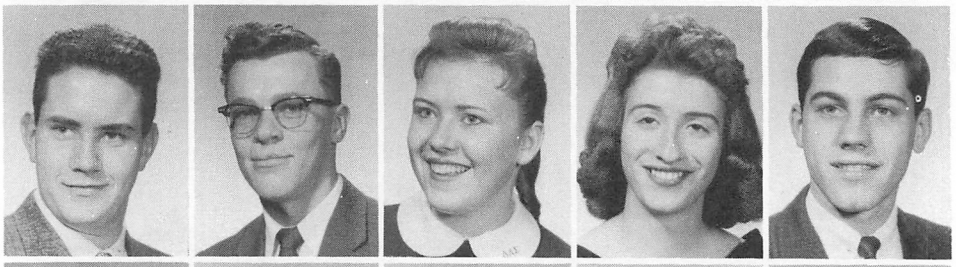

Marilyn Mack
Kathleen Madvania
Ann Manthey
Gerry Massey
Bob McDowell

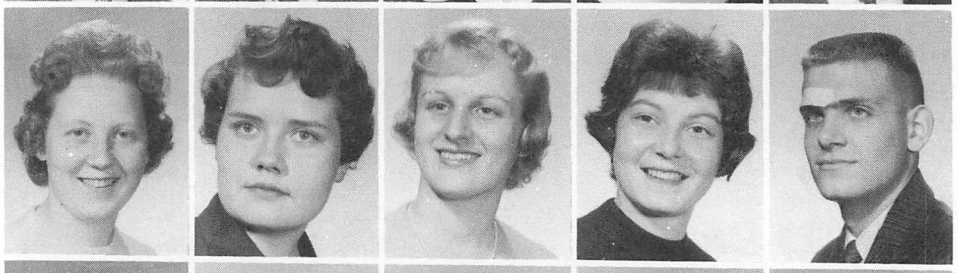

Deanna McLain
Carol Milligan
Sharon Moak
Sam Moletti
Mike Monroe

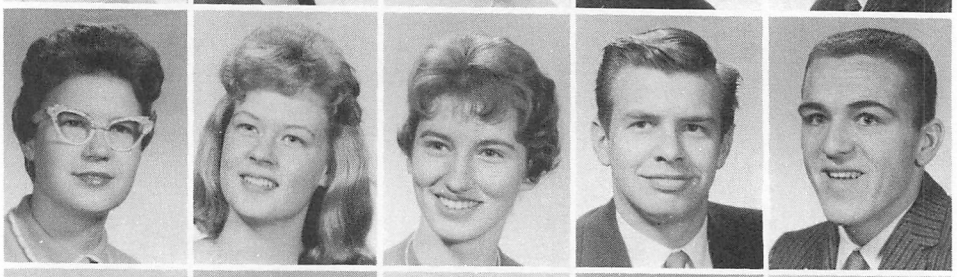

Gautan Nanavati
George Nance
Ruth Neal
Kathleen Neff
Pat Nelson

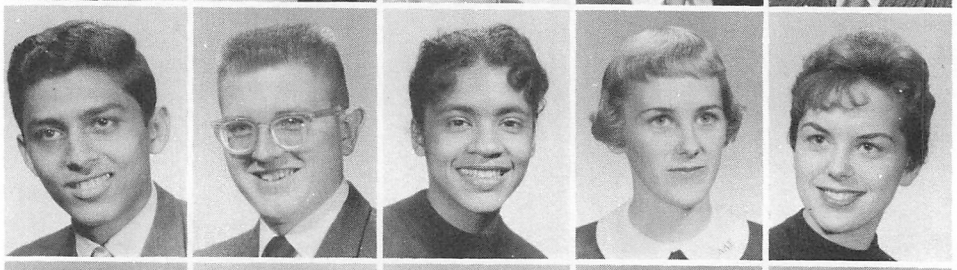

Roselle Newhouse
Linda O'Dell
Dennis Oehler
Douglas Otjen
Gary Parrett

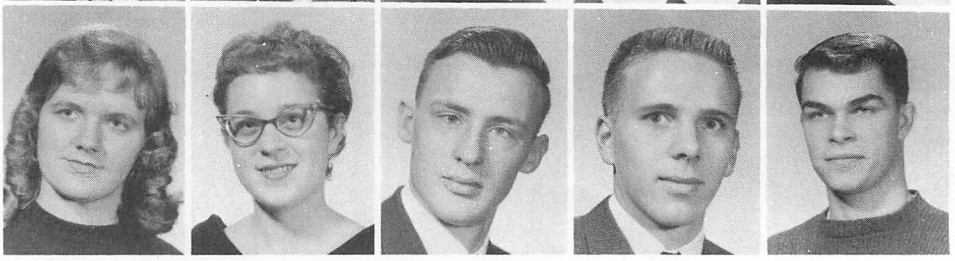

Terry Pearce
Lanny Phelps
Neal Povey
Jay Powell
Jim Puetz

Walt Rasmussen
Daphine Rawles
John Read
Shirley Rhine
Dave Rivera

Dick Robbins
Sara Rosenbalm
Bill Rose
Evelyn Ryberg
Nancy Sacchi

Dean Safley
Bob St. Pierre
Ruby Sanders
Dave Sanford
Vinode Sawhney

Buck Scates
Barbara Schaefer
Sue Schneider
Dwane Sharrard
Carol Shepard

Annette Sherwood
Fay Shirtcliff
Kay Shirtcliff
Leah Smith
Lois Smith

Sue Ellen Smith
Jean Sporre
Bill Steele
Janice Steinhauer
Mike Stelman

Diane Swanson
Nadine Stevens
Gery Stevens
Dennis Surmeyer
Sandra Thair

Tommy Thomas
Eldon Thompson
Jan Thurkleron
Wanda Tipton
Gordon Tracy

Zack Trepte
Rick Turner
Ken Turner
Jim Wakefield
Marvin Walker

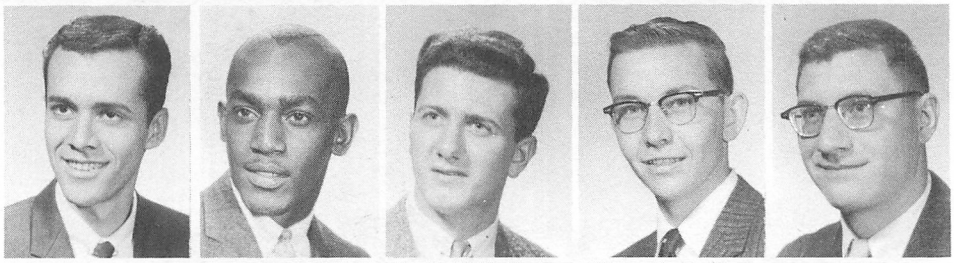

Adrienne Ward
Virginia Ward
Sharlene West
Walter Williams
Jean Willis

Larry Wimbush
Jim Wood
Bill Workman
Joann Wright
Melvin Wurschmidt

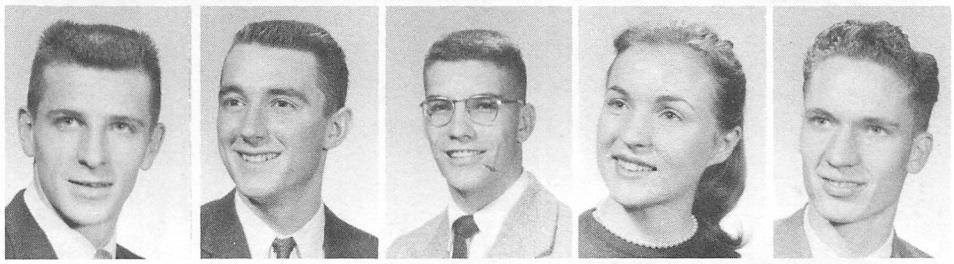

Sue Viereck
Tom Bierk
Ned Clark

Campus Candids

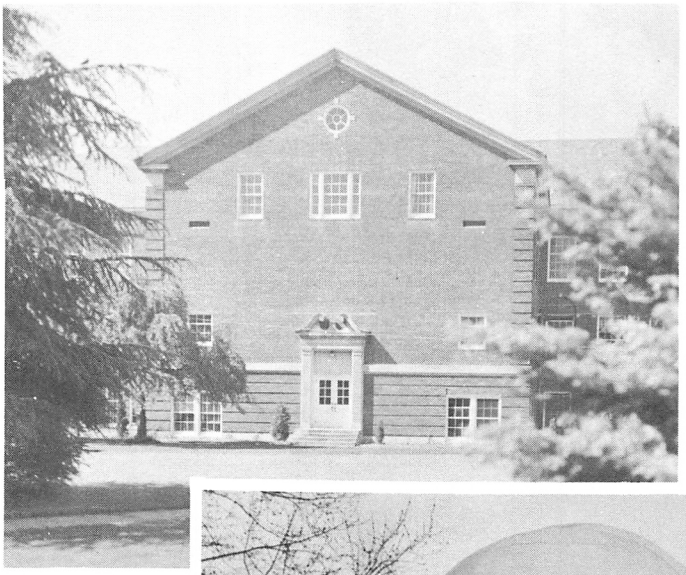

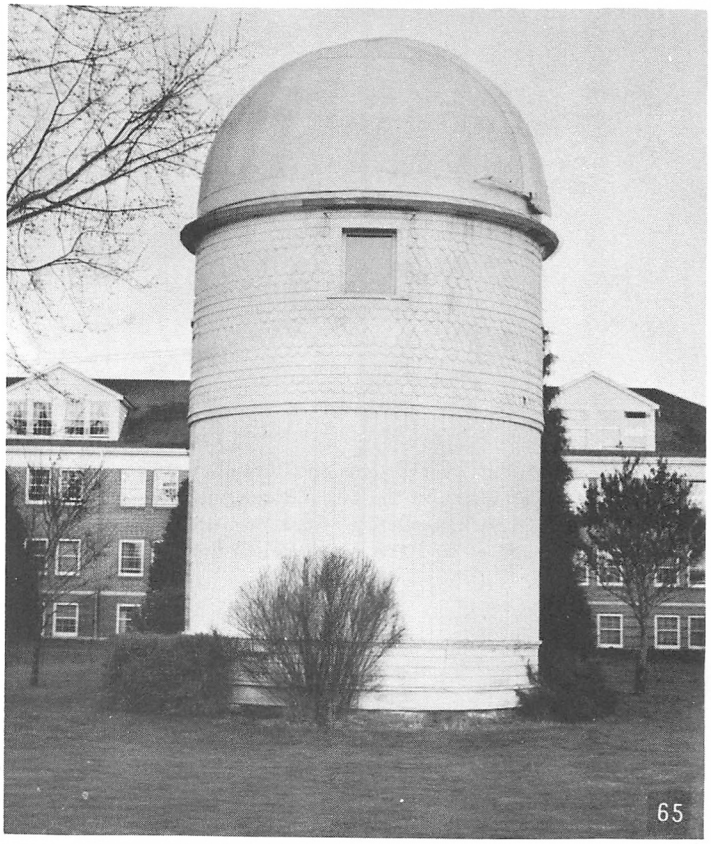

Campus Candids

Here we find a group of the Business Law students on a field trip to the District Court and County Court House in Portland.

Eating a luncheon in the Bohemian Restaurant are Roger Stewart and Cononel McSherry, as were all the students that attended the business class field trip.

As a tradition every year on December 16 many of the students on the Linfield campus celebrate Beethoven's birthday. Here we find a cake with candles and the many celebrators.

Into the Commons came the celebrators with candles, singing "Happy Birthday, Beethoven."

Linfield blossoms out in spring time into full bloom. Students especially enjoy this season, although it is not conducive to study.

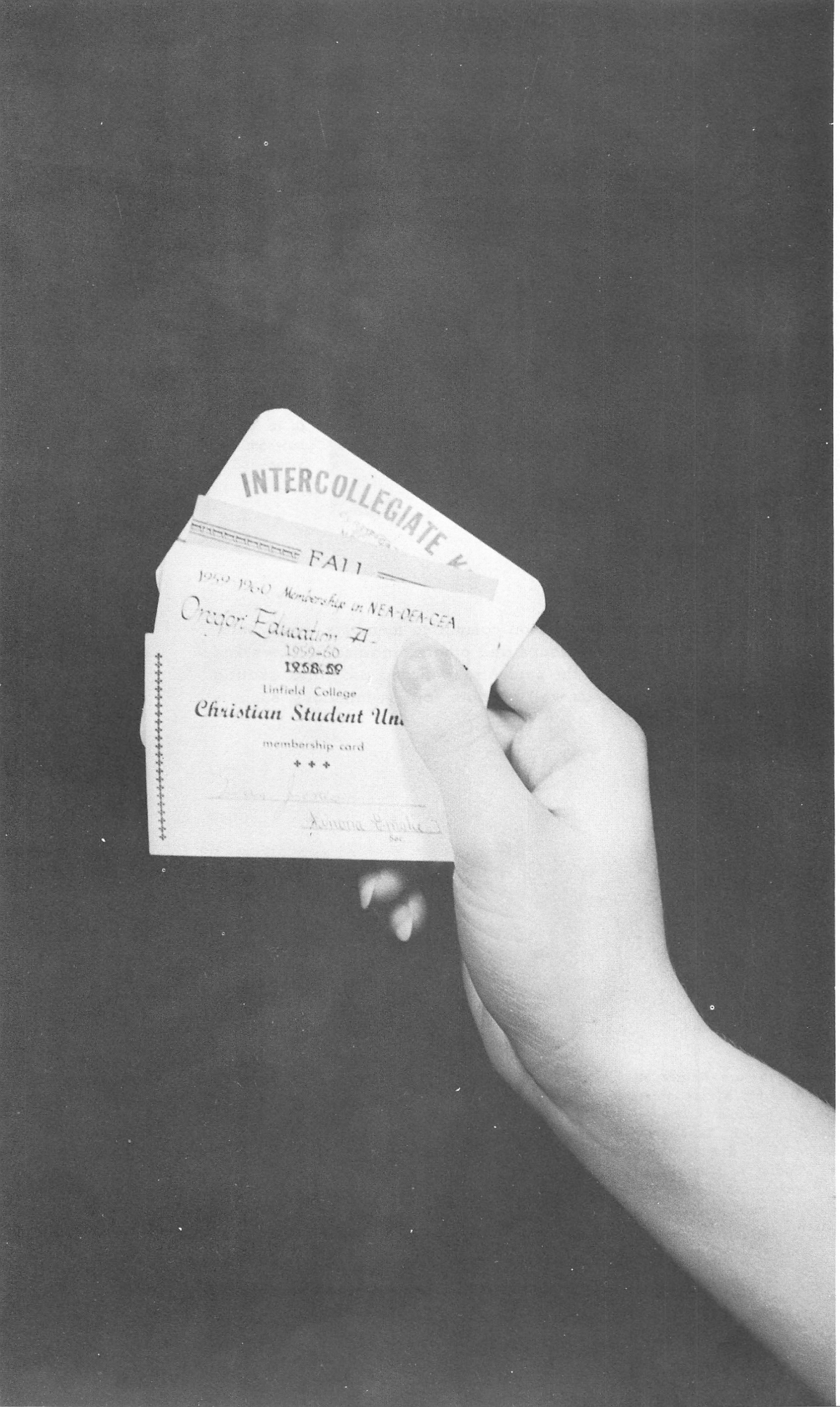

ORGANIZATIONS

Christian Student Union

Leading Linfield in Christian Student activities were these elected officers: **Seated L to R.** Winona Emslie, Dorothy Edgesworth, Lori Townsend and Liz Launer. **Standing L. to R.** Frank Braugher, George Lawson, Dr. G. Frazee, faculty advisor, and Paul Ledbetter.

Christian Student Union committee members, representatives of the greek groups and others organizations, worked hard to present to the students, evensong programs, skating parties, retreats, as well as more serious functions, such as CE Week.

CSU representatives are, **Seated on floor,** D. Jones, and N. Lindquist; **Seated L. to r.** L. Babcock, J. Larson, T. Thomas, R. Rich, K. Taylor, M. Page, L. Allen, and L. Steele. **Standing L. to r.** J. Sadler, A. Manthey, B. Dodge, J. Patterson, G. Jensen, N. Larsen, W. McNeeley, G. Schaub, and D. Dodson.

Christian Student Union

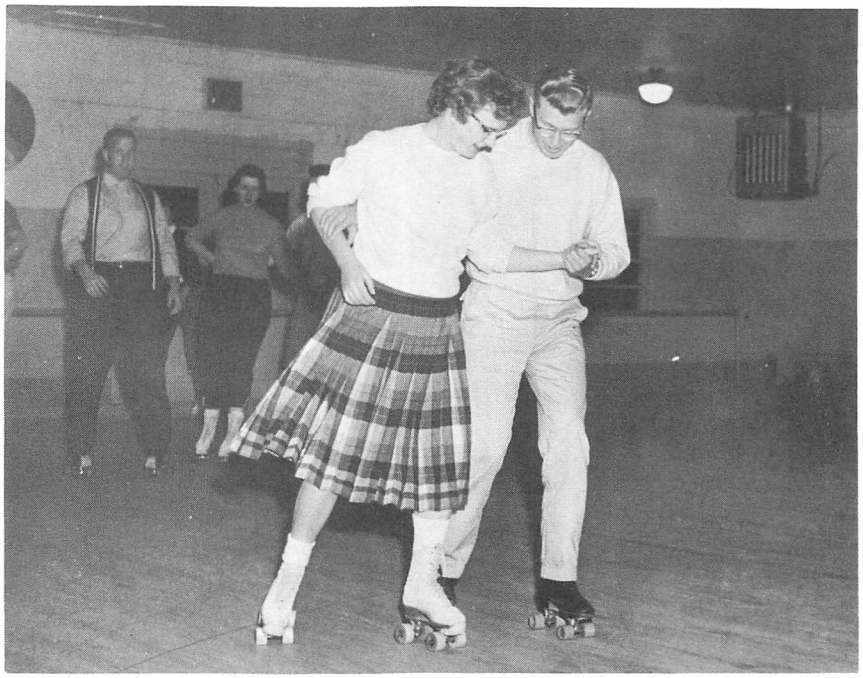

Kit Ketcham and Bill Johnson enjoy themselves at the C.S.U. Skating Party held after a football game. The skating party was one of the many activities sponsored this year by the Christian Student Union.

Sitting on the lawn at the Bible Camp are the C. S.U. Retreaters as they bow for prayer led by Dr. Adams. The fall retreat is a major activity of C.S.U.

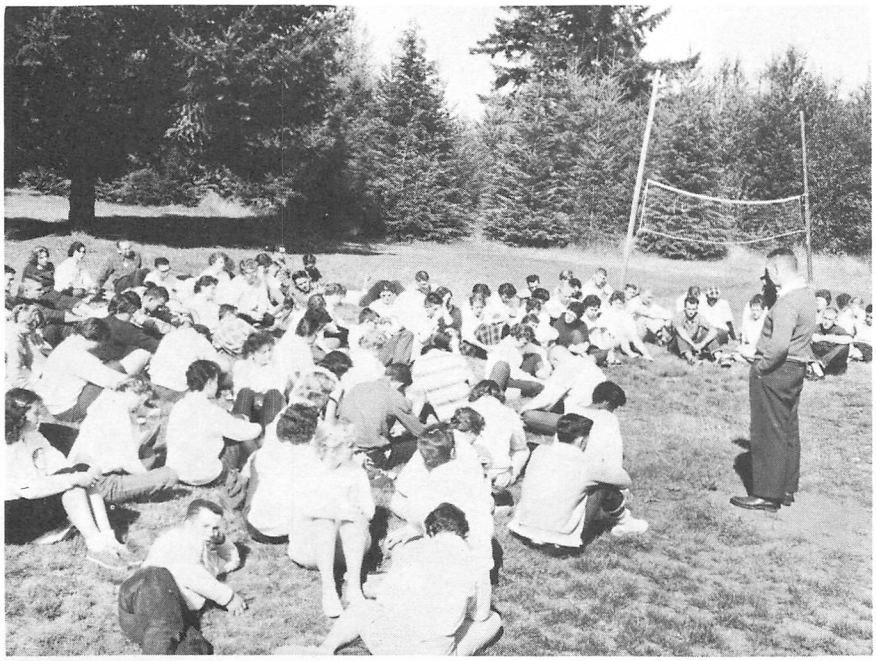

Deputation

Deputation squads of Linfield College made trips to churches with planned programs. Here is pictured one of the teams: **l to r** M. Page, J. Bettis, B. Osterman, L. Launer.

Home Economics Club

Home Economics Club, composed of Home Ec Majors, sponsored programs to supplement the home Ec. program. The club advisor is Edith Reynolds.

Pictured is the annual foreign foods dinner done in a Hawaiian theme.

Foreign Students

Linfield is honored in having several students who come from foreign lands. Some of these students are pictured here, Femam Gautam Nanavati, India, Tom Chow, Japan, Kno Cheng Ho, Taiwan, Muneo Yoskikawa, Japan, Jennifer Chin, Formosa, and Vinode Sawhney, India.

International Relations Club

International Relations Club spent a busy year organizing activities for the interest of political science majors. This year they sponsored the trip to mock United Nations in which Linfield represented Ethiopia.

Pi Gamma Mu

Row 1, L to r.: Dr. Jonasson, Glen Garner, president, and Prof. Elkington; **2nd,** B. Summers, F. Scofield, L. Townsend; **3rd,** W. Emslie, I. Kilgore, K. Emerson, R. Powell, J. Massey; **4th,** L. Ritter, C. Gnose, B. Erickson, R. Hutchison, and J. Wiseman.

Pi Gamma Mu is a national social science honorary. Its purpose is to promote social ability and friendship, improve scholarship, to inspire social service and to encourage social idealism. Pi Gamma Mu members must have a 3. in at least 20 hours of social science.

Student OEA

Student O.E.A. is an organization of future teachers under the advisorship of Mr. J. Conaway. This group dealt with problems and programs pertinent to education.

Soc Psych Club

Back Row L to R. Ron Norr, Dr. Towner, Jean Willis, Doris White, Frances Schofield, Clinton White, Dr. Tielman.

Front Row L to R. Winona Emslie, LoRae Prentis, Ann Koffman, Earl Kelly, Paula Boutwell, Esabell Schockley.

Those majoring and interested in sociology and psychology took part in this organization. They endeavored to present a well rounded program to the student-body as a whole as well as their members.

Promotion of high standards of scholarship was the aim of local honorary scholastic society, Phi Kappa Gamma comparable to Phi Beta Kappa. Members were chosen from the upper 10% of the senior class by a selection system.

Phi Kappa Gamma

Front Row l to r. B. Workman, L. Gillman, N. Munhank, D. Kruger. **Middle Row: G.** Jensen, H. Thomas, L. Dale, B. Montgomery, R. Stewart, B. Taylor, G. Osgood, D. Schiermier, N. Larson, J. Louis, D. Blodson, D. Huber, D. Jones ,A. Hollingshead, D. Aronson, G. La Compte.

Alpha Phi Omega

Wildcats

The Wildcats have played an active part in promoting school spirit performed at football games, drilling at half time during basketball season, holding after game dances, and many other activities that have been a benefit to Linfield College.

Kneeling L to R—
K. Shirtcliff, M. Alderman, F. Shirtcliff.
Seated—J. Massey, S. Nelson, D. Amundson, N. Cosby, S. Tyler.
Standing—V. Ward, S. Hart, B. Kesseler, M. Shadee, S. Shatz, & J. Bleu.

Linfield Review

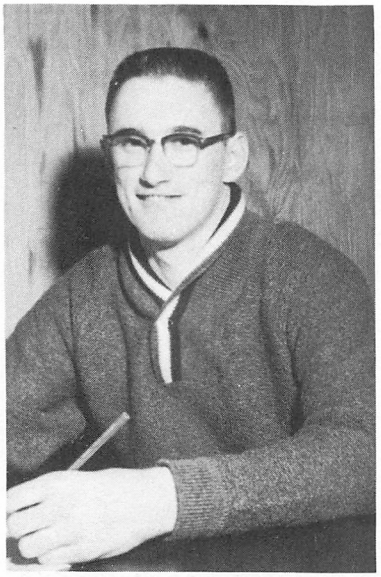

Dorwin Lovell—Editor

Alice Everest—Assistant Editor

With an "on the spot" staff and with the Linfield campus packed full of news and timely advice, the Review kept Linfield College alive with photographs, and informative features, under the editorship of Dorwin Lovell, the Review was published weekly.

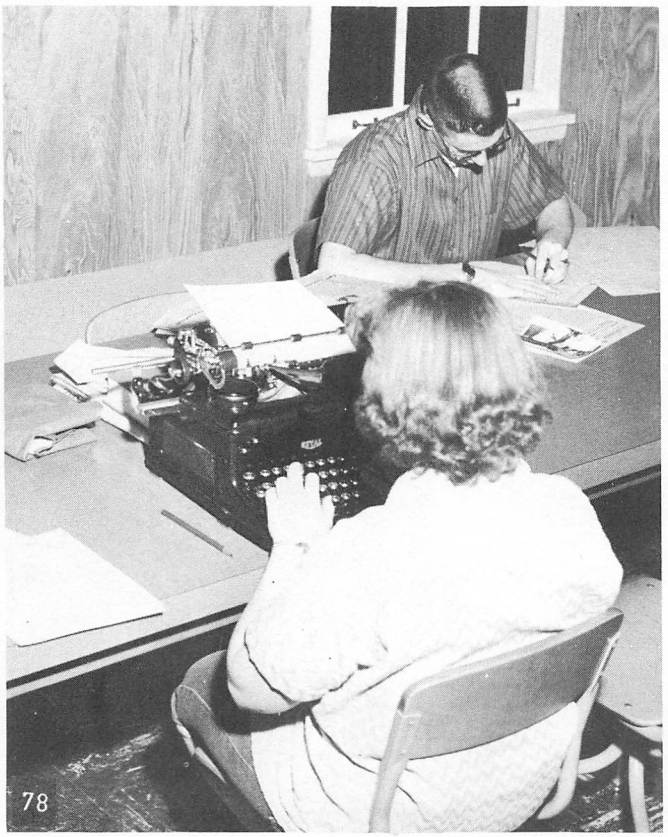

Dorwin and Alice working diligently on the Review.

Those working as staff of the Linfield Review are, **Back row,** Tom Chow, Dorwin Lovell, Dan Jones, Loyd Johnson, John Buckner. **Seated are:** Thora Metacalf, George Jensen, and Alice-Everest.

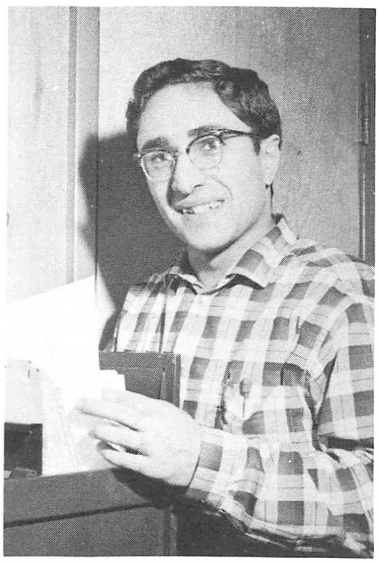

Vinode Sawhney—Business Manager.

Dan Jones—Columnist.

Linfield Oak Leaves

The following are the staff of Oak Leaves; **Back row from left are:** Lois Crockett, Pat Doelter, Sharon Cooley, Rosalie Guyer, Bob Osterman, Gene Gilbertson, Steve Richardson. **Front Row:** Murray Smith, Ray Walker, Jackie Crawford, Linda LaHusen, and Charleth Fairchild.

The Oak Leaves staff has worked hard to make this yearbook for you. Under the direction of Jackie Crawford editor, and Linda LaHusen, assistant editor, the Oak Leaves staff endeavored to put your memories of 1959 and 1960 into a living memory through pictures. Others on the staff include Murray Smith, and Gene Gilbertson, sports department, Spencer Repp, as photographer, Ray Walker, as business manager, assistant business manager, Steve Richardson, Rosslie Guyer and Bob Osterman as Copy writers, and Senior Section, Patty Doelter. Other assistants include Charleth Fairchild, Winona Emslie and Coco Helser.

Jackie Crawford . . . Editor

Linda LaHusen . . . Assistant Editor

Murray Smith . . . Sports Editor

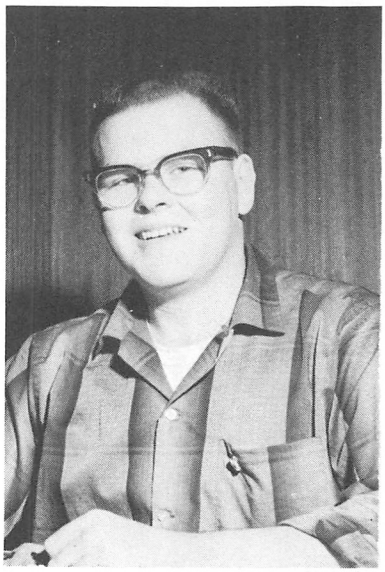

Ray Walker . . . Business Manager

Here shows the Sports staff selecting pictures for the basketball section.

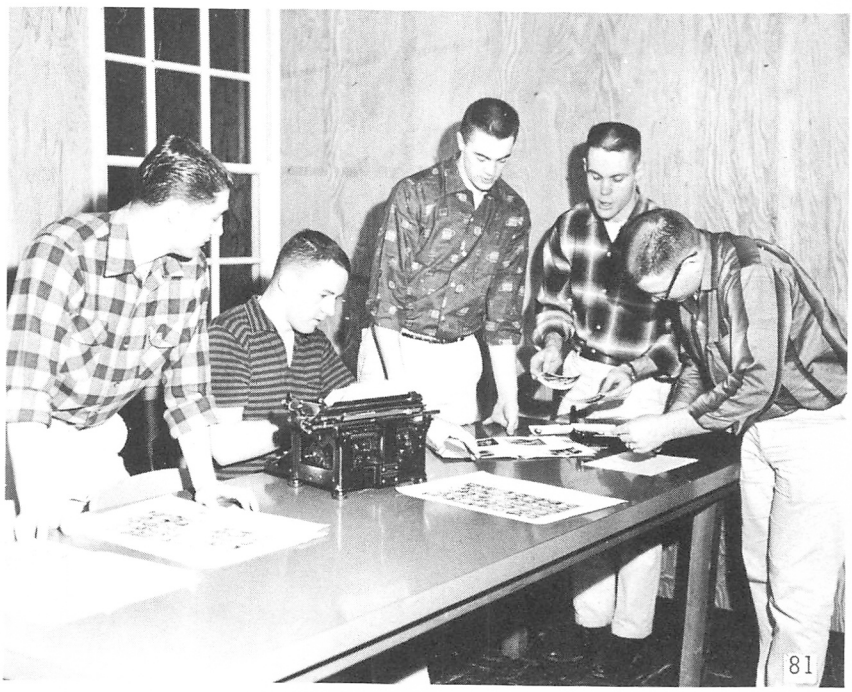

Co - Weds

Co-Weds enjoy monthly meetings where entertainment was presented such as pictured here. Co-Weds is a new organization made up of young married students or student wives.

Cardinal Circle

Cardinal Circle, senior men's honorary. **Seated are:** Orin Gilbertson, Al Darby, Ron Netsell. **Standing are:** John Minor, and Bob Lee.

Campus Candids

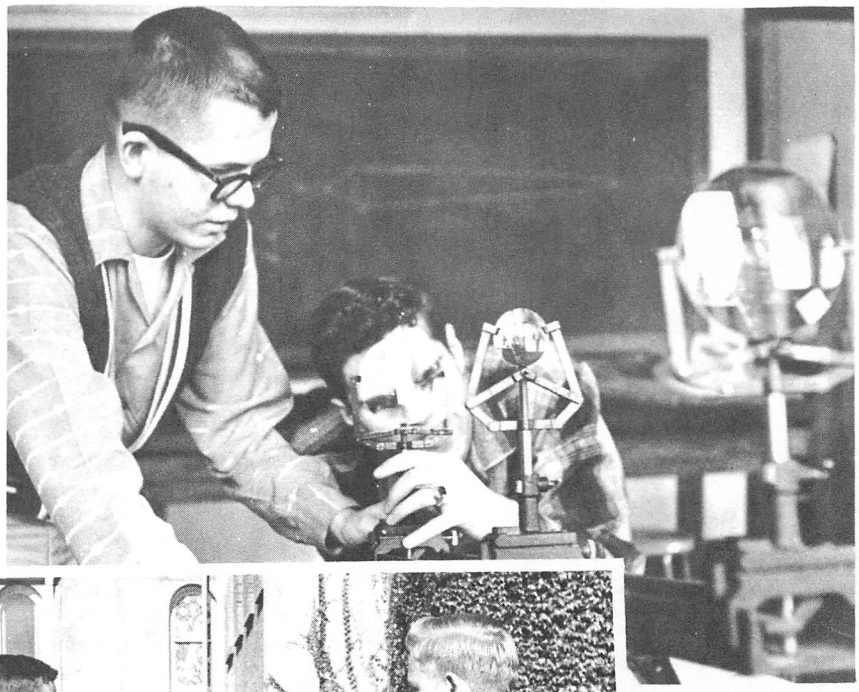

Seated from left to right: S. Alderman, B. Dodge, L. Smith, K. King, D. Whittington, P. Rice, M. Day, S. Becker, S. Groom. **Standing left to right:** D. Ralston, J. Dunham, R. Barnes, J. Sadler, J. Morely, L. Gillenwater, C. Johnson, Advisor Mrs. Frazee, N. Dauenhauer, D. Kroll, M. Ward, M. Gould, and C. Day.

Spurs

This year as in all other years Linfield's Spurs stand out in service and responsibility. Ushering the freshman into the new ways of campus life and acquainting them with school tradition, the Spurs managed to secure twenty naughty freshmen girls for Black Chapel. These ambitious girls also performed other services by ushering at local music programs, guiding visitors while on campus, planning Parent's Weekend, and taking an active part in judging speech tournaments.

Linfield's Spurs also stood out in service and responsibility to other national organizations. They presented a Founder's Day Breakfast for old Spurs, at which Merilee Anderson, national officer, was guest. Spurs also sold Spur-o-grams, planned the Campus Carnival, sold hot-dogs in dorms on Sunday nights, and helped with other campus activities for the enjoyment of all Linfield students.

Officers of the group were, President, Diane Whittington; first vice president, Phyllis Rice; second vice president, Janet Morely; Secretary, Linda Gillenwater; Treasurer, Sharon Groom; Editor, Sandra Becker; Historian, Clare Johnson, Junior Advisor, Karel King.

Front row, L. to r: H. Thomas, K. Stewart, B. Montgomery-Treasurer, M. Smith-Duke, A. Johns-Scribe, D. Dodson, T. Morgan, **Standing:** A. Scherer, L. Dale, G. Kaufman, D. Davis, J. Cooley, E. Manthey, L. Jones, D. Mauerman, J. Macklin, O. Lee.

Intercollegiate Knights

Intercollegiate Knights spent a busy year serving Linfield. Carrying a motto of "Service, Sacrifice and Loyalty," the IK's, clad in traditional sweaters, sponsored dances, including the annual Sweetheart Ball, registered guests and freshmen, contributed to the World University Service and held the regional IX convention on Linfield's campus.

Murray Smith, Duke, led the group to a very successful year.

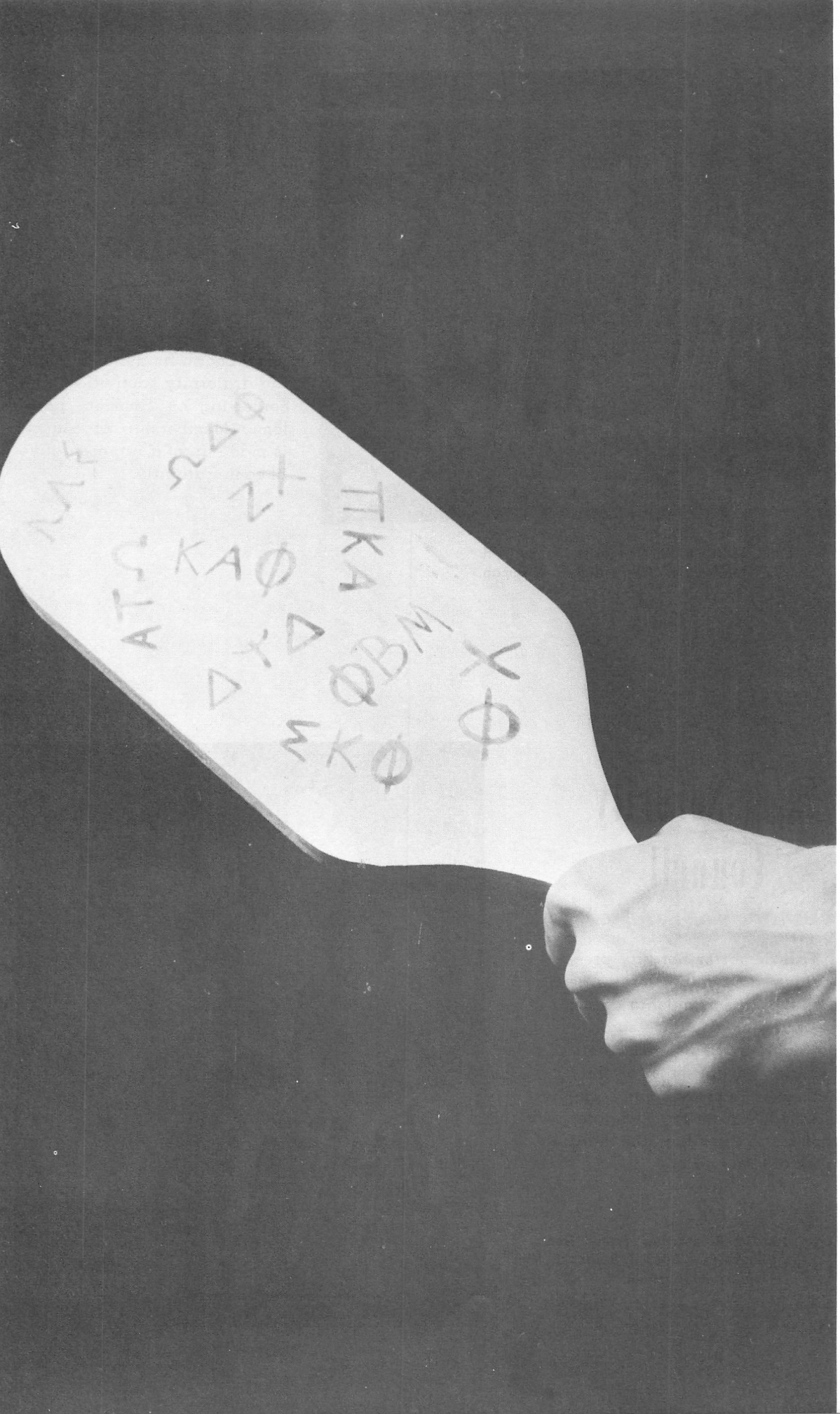

GREEKS

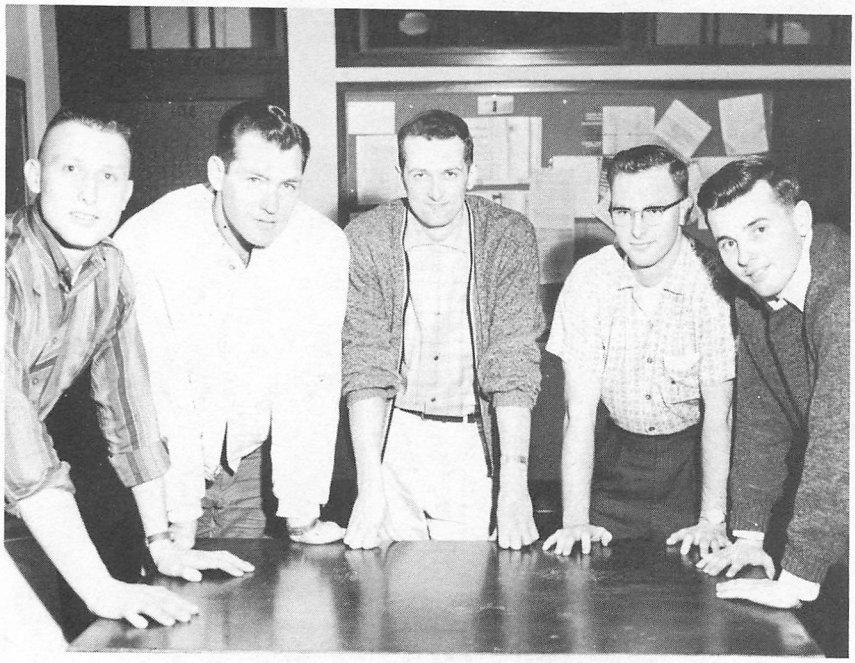

L. to R. C. Mahaffy, B. Ball, R. Johnson, E. Clark and J. Wiseman.

Inter-Fraternity Council

Interfraternity Council, organized second semester this year, began its duties of guiding fraternity activities and conferring on common problems. Membership of council is made up of a representative of each fraternity.

Inter-Sorority Council

Fall Semester Sorority presidents, assuming the large task of reorganizing rush week and solving sorority problems, are shown here beaming over their already numerous achievements. The planned sorority Chapter rooms are result of the hard work of these girls.

L. to R. starting center front: I. Shockley, L. Allen, J. Rains, J. Whittenburg, P. Timmons.

All Greek Council

Pictured here is a member of each fraternity and sorority selected for the All-Greek Council with Prof. Mahaffey as Advisor.

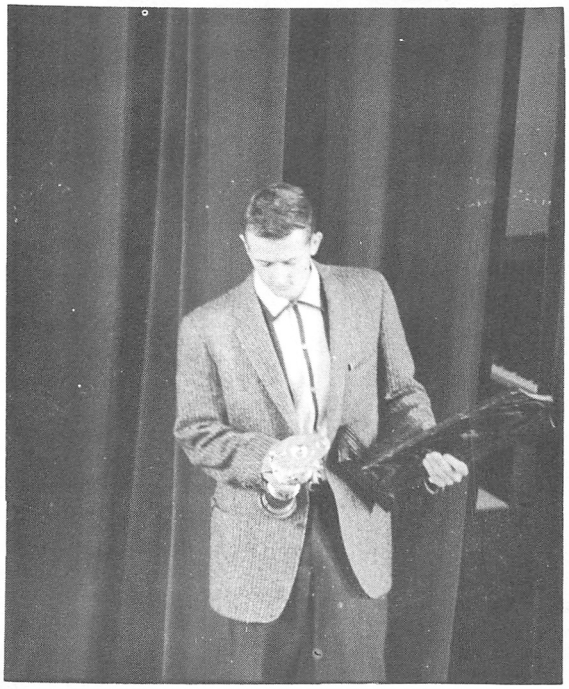

Scholastic awards were presented to Omega Delta Phi and Kappa Alpha Phi for their scholastic abilities. Ray Johnson and Joyce Wright accept these awards.

Rush

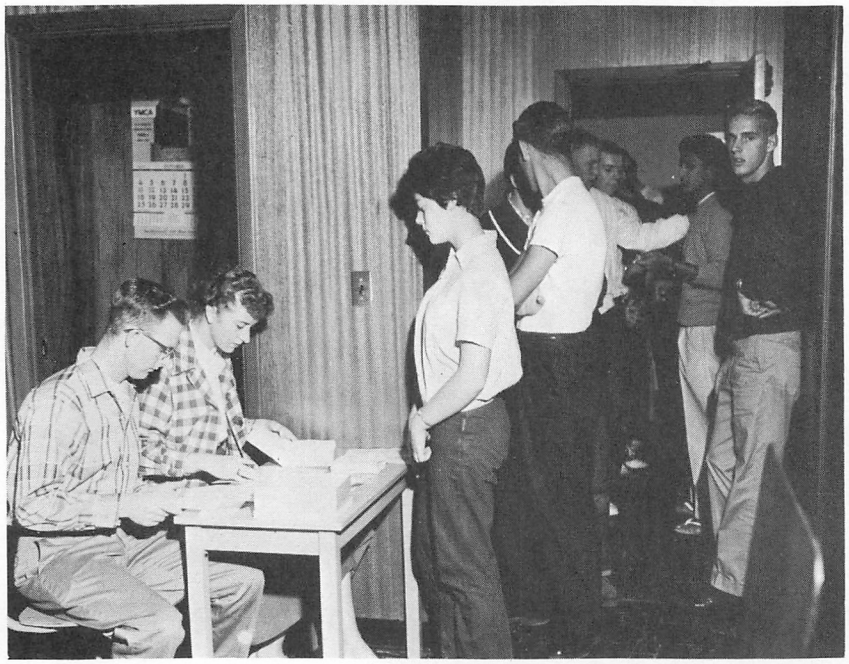

At the close of Rush Week students signed up for Greek group preferences.

Pizza and Espresso coffee were highlights at the Zeta Chi rush party.

Pink elephants and a "southern hospitality" theme were displayed at the Phi Beta Mu rush party.

Week

A Swiss theme "Edelweiss Chalet" was found to be delightful.

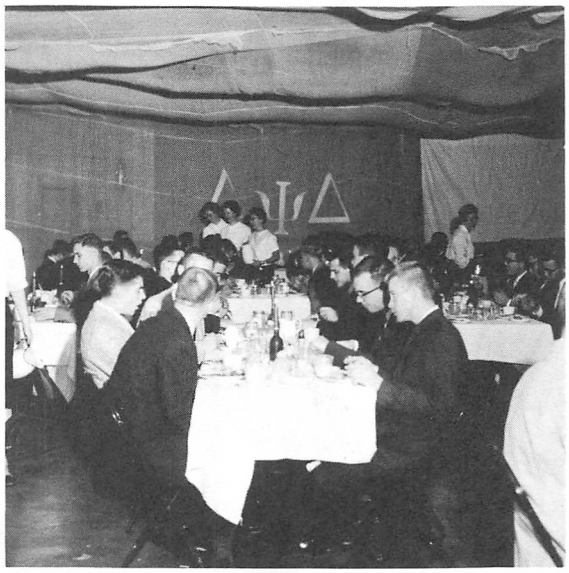

The Delta Psi Delta rush party was a great success and enjoyed by all.

Entertainment was a fine feature at most of the rush parties.

A South Sea theme, "Pacific Paradise", made the Lambda rush party very different and enjoyable.

Help

Sigma Kappa Phi won with the most outstanding Help Week Project as they redecorated the Girl Scout Headquarters in McMinnville.

Kappa Alpha Phi made scrapbooks for their Help Week Project.

Phi Beta Mu cleaned churches as their Help Week project.

Zeta Chi helped distribute literature for the American Heart Association.

Lambda Lambda Sigma washed cars to help purchase a seeing-eye dog for the blind.

Week

Alpha Tau Omega worked and cleaned up at Eola Village.

Delta Psi Delta sang and put on a show at the Shriner's Hospital for Crippled Children in Portland.

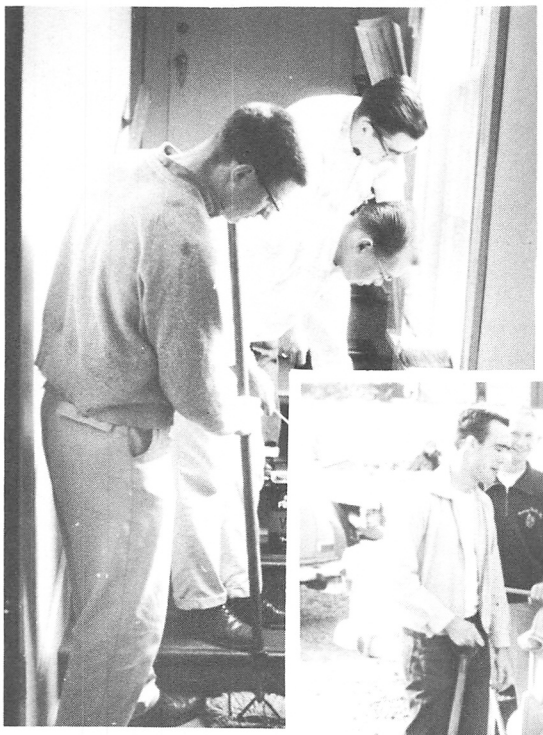

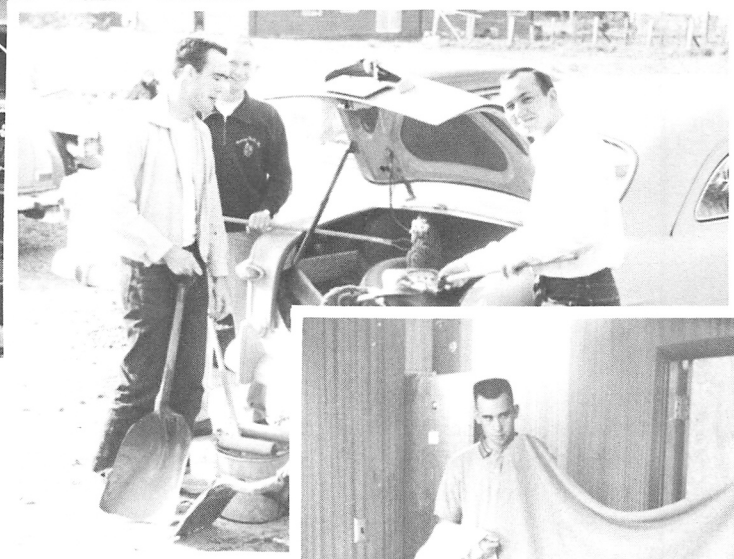

Omega Delta Phi cleaned up the church and planted shrubbery at Eola Village.

Theta Chi for their help week project gathered 5,000 blankets for the Hungarian Relief. They also won for the outstanding help week project.

Row 1: J. Erickson, C. Schmid, J .Wright, S. Becker, B. Forbes, K. King, L. Smith, K. Davis. **Row 2:** P. Graf, L. Van Dyke, L. LaHusen, K. Watson, M. Bryson, L. Russell, J. Larson, N. Cosby ,E. Hinton, J. Kincheloe, F. McGrath, S. Lawson, J. Wright. **Row 3:** L. Gillenwater, J. Rains, A. Craig, B. Pearson, J. Hahn, K. Garrard, C. Johnson, P. Rice, B. Schaefer, C. Hillding, J. Blue, B. Goll, M. Alderman, L. Sauter. **Row 4:** L. Lovegren, H. Sloan, J. Vatne, C. Shepard, D. Swanson, S. West, N. Kenagy, S. Alderman, P. Spezza, R. Goodrich.

Kappa Alpha Phi

"Eidelweiss Chalet" was the theme for Kappa Alpha Phi's rush parties which inaugurated another wonderful year.

A Scavenger hunt followed by a dance in the old McCabe schoolhouse in November and "Silver Serenade" the winter formal at Forest Hills Country Club highlighted the fall semester. The whole society worked on the Help Week project, helping the two hospitals in town by making color books, stuffed animals and valentine gifts.

Kappa's homecoming window display "Blast Those Missionaries into Orbit" won first place. President Jenne Rains and Joyce Wright sparked the group, living up to the tradition past presidents have set.

Barbara Forbes
Karel King
Jeannie Rains-Fall President
Helen Sloan
Lynn Van Dyke

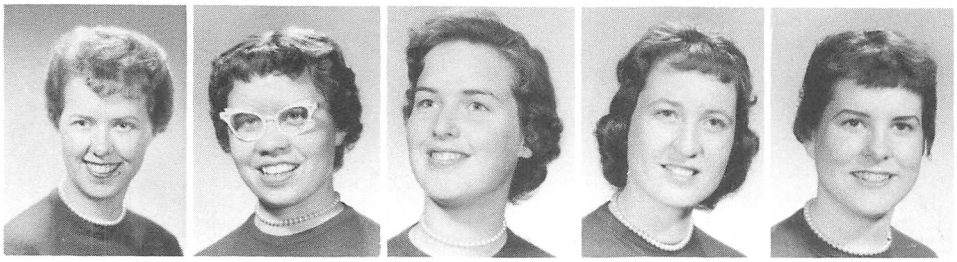

Jo Vatne
Barbara Brattstrom
Marilyn Bryson
Anne Craig
Judy Erickson

Phyllis Graf
Judy Larson
Frances McGrath
Carol Schmidt
Joyce Wright-Spring President

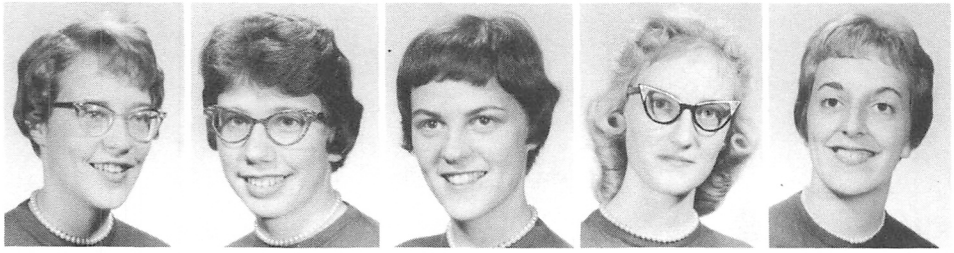

Sue Alderman
Sandy Becker
Karen Davis
Clarie Johnson
Darlene Kroll

Linda LaHusen
Linden Lovegren
Liz Parker
Betty Pearson
Phyllis Rice

Linda Russell
Linda Sauter
Amy Schroeder
Linda Smith
Peggy Spezza

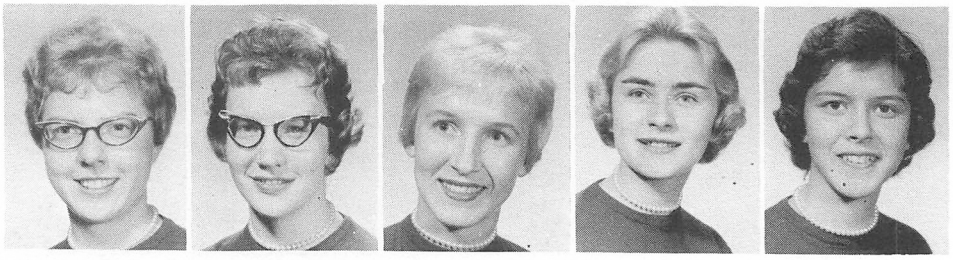

Kathie Watson
Mary Alice Alderman
Judy Bleu
Nancy Cosby
Sharon Erikson

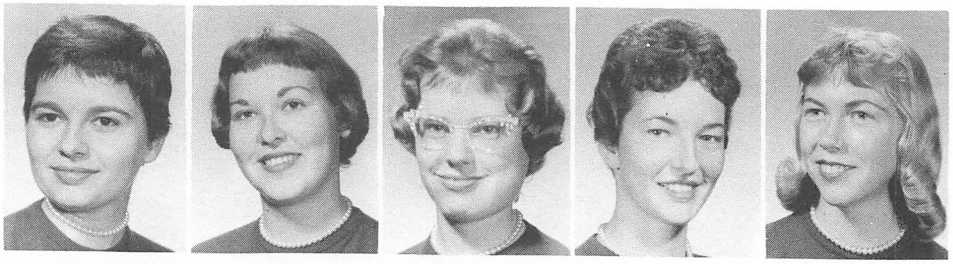

Jan Hahn
Carolyn Hilding
Edwina Hinton
Ginger Hontz
Phyllis Hurst

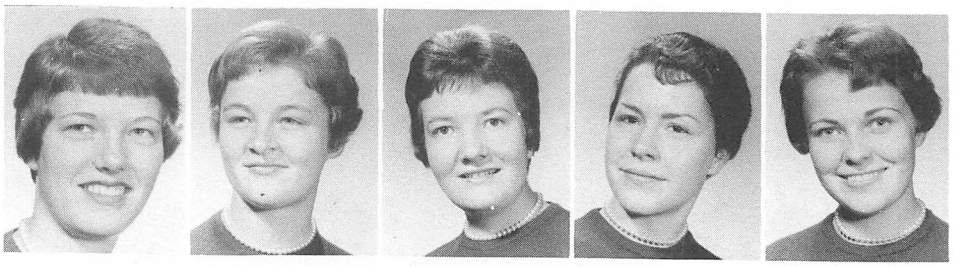

Nancy Kenagy
Jessis Kincheloe
Sandy Lawson
Barbara Ichafer
Carol Shepard

Diane Swanson
Jeanne Thomas
Sue Vierech
Sharlene West
Joanne Wright

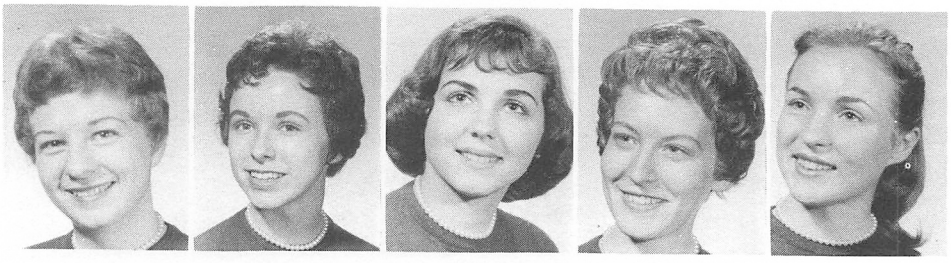

Row 1: S. Cannon, J. Wittenberg, N. White, S. Simpson, V. Murray, W. Emslie, J. Bettis. **Row 2:** K. Boyer, M. Shadel, B. Kessler, S. Condon, S. Hart, N. Dauenhauer, B. Cox, S. Ferguson, M. Johnson, M. Judd. **Row 3:** D. Coriell, S. Calkins, C. Fairchild, J. Thomson, E. Miller, N. Myron, S. Groom, J. Crawford, L. Aylsworth, M. McNaught, C. Carlson, E. Ryberg.

Lambda Lambda Sigma

Lambda Lambda Sigma started the year off by placing the prospective pledges in a "Pacific Paradise." This was followed by a tropical Hawaiian Luau at the preference party.

In November the Lambdas and Sigmas presented their winter formal "Fire and Ice" at Forest Hills Country Club. This was highlighted with pre-dance parties at Dr. Reuters and Dr. Reavis' homes.

The students of Linfield bestowed a great honor on Lambdas by choosing Marsha McNaught, a member, as Homecoming Queen. Marsha was honored with the traditional "Queen's Breakfast" and Homecoming Tea.

An informal Christmas party was held at the Hostess House with dancing, games and a visit from Santa Claus highlighting the evening.

Lambdas broke from the tradition of having informal initiation and instead the pledges planned a special meeting of entertainment. The pledge Help Week project consisted of buying a seeing-eye dog for a local blind person. Money was earned by washing cars and doing odd jobs for people around town.

Beverly Hanson
Reba Powell
Janice Wittenburg,
Fall President
Sandra Calkins

Dixie Coriell
Jackie Crawford
Dorthy Edgeworth
Winona Emslie,
Spring President

Janice Harford
Nancy Benson
Sandy Cannon
Barbara Cox

Nancy Dauenhauer
Carolyn Day
Alice Everest
Charleth Fairchild

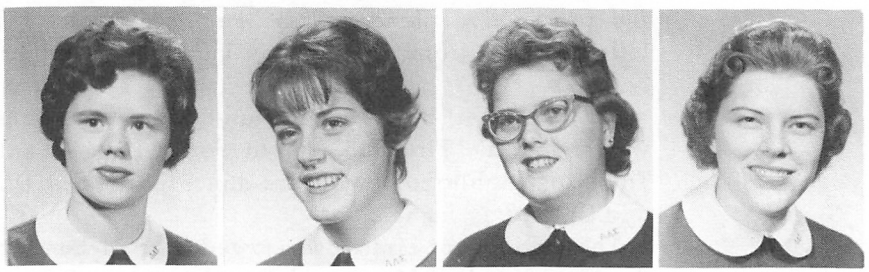

Sally Ferguson
Lynne Honn
Maxine Johnson
Marsha McNaught

Elaine Miller
Doreen Sayler
Sharon Simpson
Jane Thomson

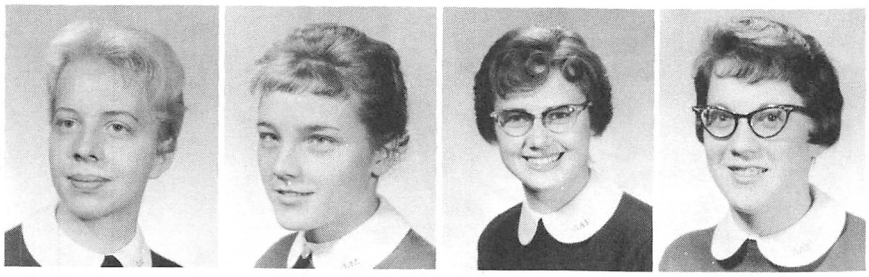

Norma White
Joy Bettis
Carolyn Carlson
Sue Condon

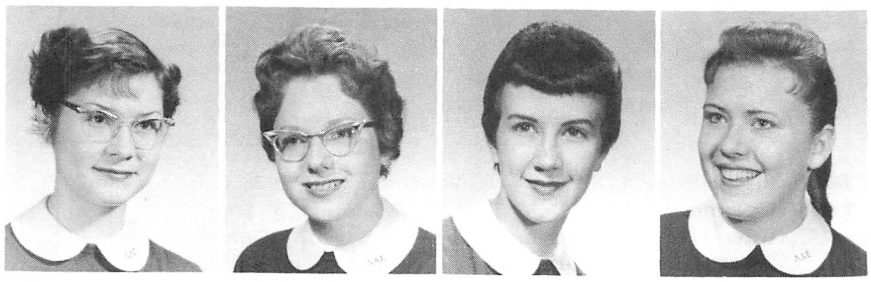

Sylvia Hart
Mary Ann Judd
Barbara Kessler
Claudine Lundgren

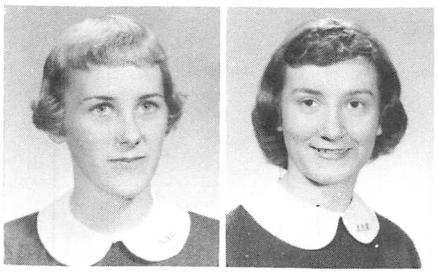

Kathleen Neff
Evlyn Ryburg

Row 1: N. McElvain, B. Dodge, I. Shockley, D. Vanderbrug, F. Rich, A. Coffman. **Row 2:** L. Burger, N. Luse, E. McColm, D. Amundson, N. Sacchi, T. Irvine, A. Kilmer, J. Craig, L. O'Dell, S. Adams. **Row 3:** J. Gardiner, M. Crowfoot, R. Clement, L. Curtis, A. Sherwood, T. Thomas, S. Rosenbalm, L. Smith, K. Ketchem, J. Stratton, C. Milliken. **Row 4:** I. Fore, J. Hornbrook, S. Lee, J. Hopper, R. Philipoteaux, C. Clow.

Phi Beta Mu

"Southern Hospitality" was practiced by Phi Beta Mu members as they entertained freshman rushees at the Hostess House. Activities of the year included a member-pledge get-acquainted slumber party, bowling party, and spring hayride. The highlight of the year was the Theatre Party including a Chinese dinner at the Golden Dragon and enjoying the nationally famed "Ben Hur."

Work projects in the churches of the community kept the pledges busy during Help Week.

We surprised our Delta brothers with a serenade during Co-Ed week and with the traditional spring waffle breakfast.

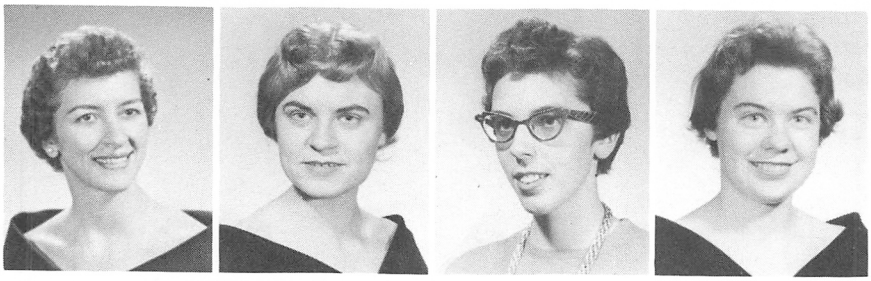

Edith McColm
Isabel Shockley
Donna Vanderbrug
Syrita Adams

Lila Burger
Ruth Clements
Ann Coffman
Barbara Dodge

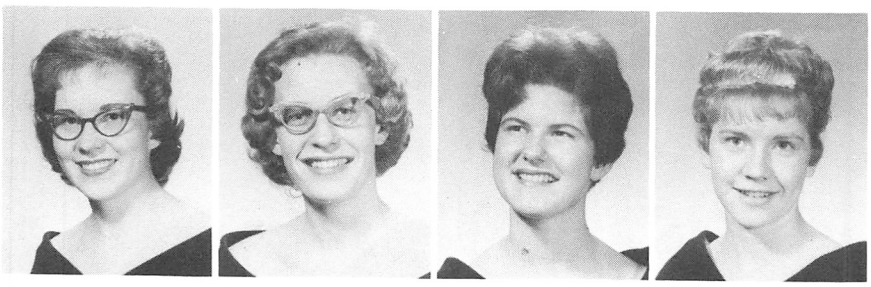

Nancy McElvain
Roxann Philipoteaux
Frances Rich
Diane Amundson

Janet Craig
Myrna Crofoot
Leeann Curtis
Thelma Ervine

Belle Fore
Judy Hornbrook
Kit Ketcham
Aurice Kilmer

Sharon Lee
Nina Luse
Carol Milligan
Linda O'Dell

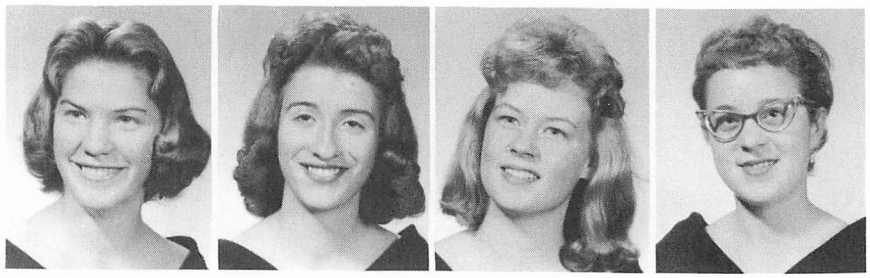

Sara Rosenbalm
Nancy Sacchi
Annette Sherwood
Leah Smith

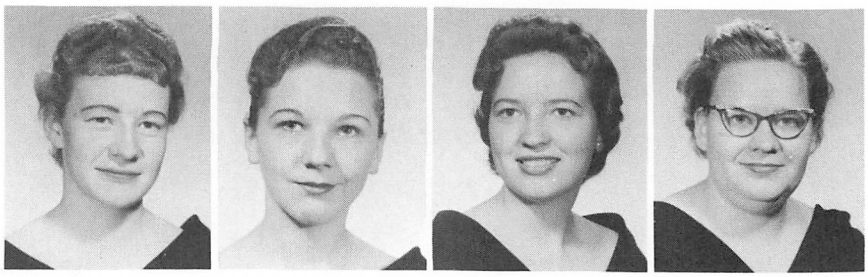

Jean Willis

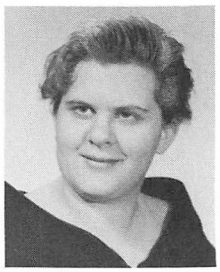

Row 1: B .Annally, M. Gould, P. Timmons, C. Green, G. Smith, J. Dickson, P. Davenport, B. Hendrikson. **Row 2:** D. Beach, B. Bledsoe, G. Bergesen, R. Barnes, K. Kellogg, M. Bjornson, J. Massey, D. Guetschow, D. Rawles, A. Hopkins, J. Jandrey, S. Tyler, P. Doelter, M. Brill. **Row 3:** D. Whittington, M. Ward, S. Sherman, M. Hale, M. Page, S. Flourney, A. Warren, C. Jacob, B. Caravatta, C. Gill, D. Ralston, J. Sporre, S. Nelson, P. Boor, G. Lucas. **Row 4:** M. Hilton, B. Peters, C. Dunn, R. Neal, L. Bowen, M. Reetz, R. Sanders, V. Ward, A. Skelding, J. Mayfield.

Sigma Kappa Phi

To begin the year the Sigma's held a slumber party to get better acquainted and to prepare plans for their rush parties.

The rush week parties were held in the traditional Gay Nineties atmosphere with the Sigma "Parfait Party."

"Fire and Ice" indeed set the mood for the joint winter formal with the Lambdas. The dance was held at the Forest Hills country Club, and was preceeded by pre-parties at the homes of Dr. and Mrs. Reavis and Dr. Reuter.

The mighty Sigma voices won first place for them in the Homecoming Noise Parade.

The New Year began with the Traditional Chinese New Years Party. The pledges provided entertainment while the patronesses and members enjoyed it.

For help week the members and pledges worked together to redecorate the Girl Scout office in McMinnville.

Maureen Brill
Pat Doelter
Carol Gill
Cindy Green,
Spring President

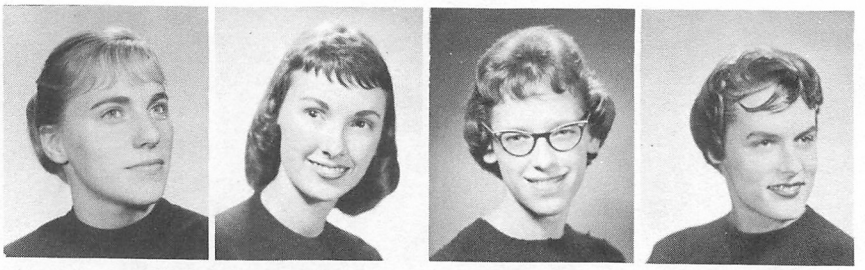

Shirley Sherman
Barbara Summer
Patty Timmons,
Fall President
Pat Davenport

Jane Dickson
Bev Hendrickson
Gerrie Smith
Remy Barns

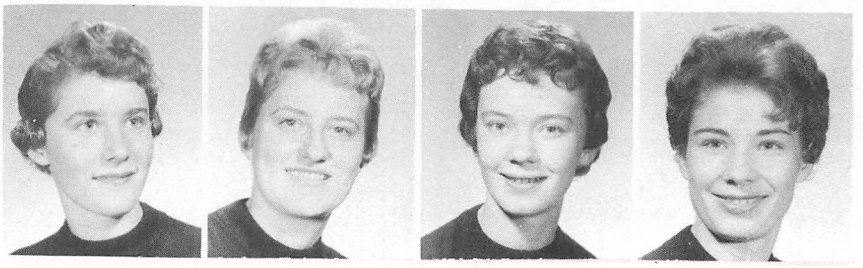

Grace Bergeson
Becky Blendsoe
Carolyn Dunn
Kathy Fikar

Sue Flourney
Sandy Gilbertson
Margaret Hilton
Karel Ling

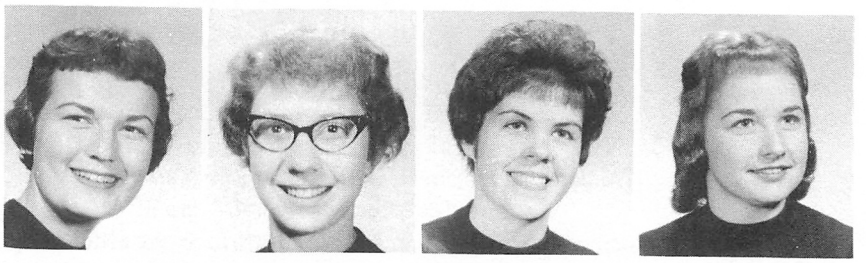

Gloria Lucus
Marilyn Page
Barbara Peters
Dana Ralston

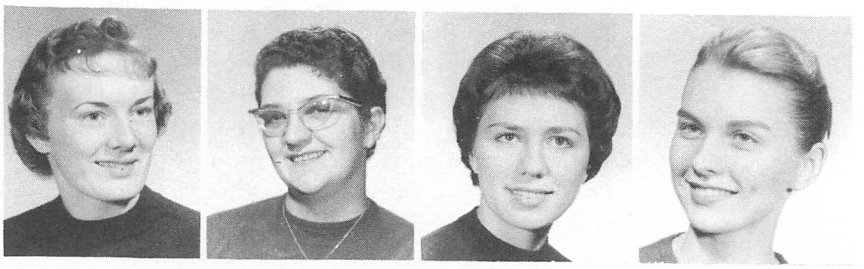

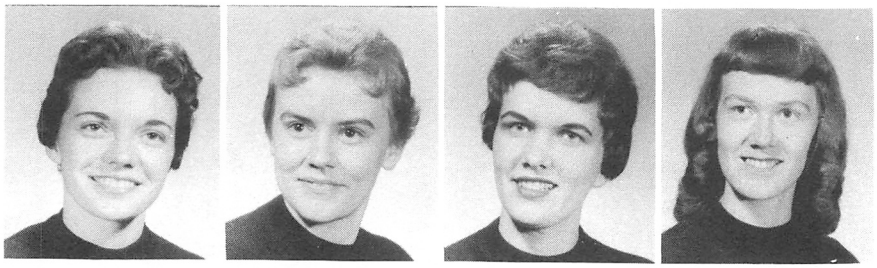

Marsha Reetz
Ann Skelding
Mary Ward
Ann Warren

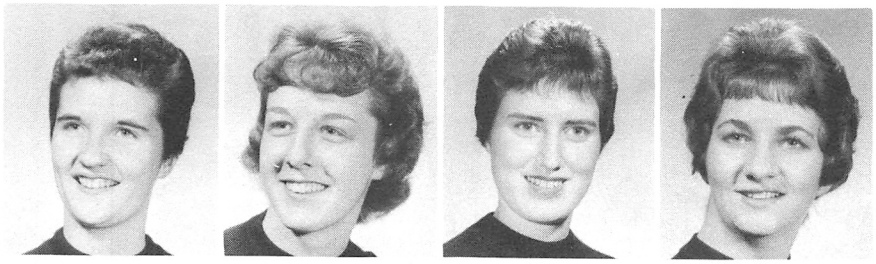

Diane Whittington
Mary Bjornsen
Patsey Boore
Barbara Corovida

Dena Rae Guetschow
Marilyn Hale
Carolyn Haclbs
Judy Jandery

Kathy Kellogg
Gary Massey
Ruth Neal
Pat Nelson

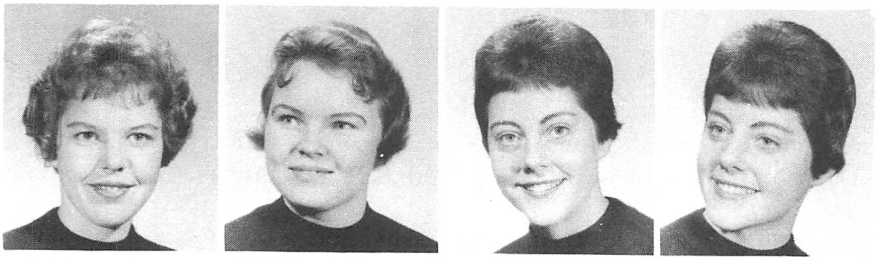

Daphne Rawles
Ruby Sanders
Faye Shirtcilff
Kay Shirtcliff

Jean Sporre
Adrienne Ward
Virginia Ward

Row 1: L. Downer, B. Morton, J. Sadler, L. Campbell, K. Allen, P. Foster. **Row 2:** S. Moak, L. Brobeck, L. Steele, B. Jones, N. Biehle, J. Briscoe, E. Niedermeyer, L. Tooley, B. Hindman, J. Smith. **Row 3:** G. Crowfoot, L. Prentiss, L. Launer, A. Hammerle, M. Day, C. English, S. Noteboom, G. Nanz, A. Manthey, L. Allen, J. Fale, P. Johnson.

Zeta Chi

The traditional "Grotto Italiano" rush party was presented and the preference party was held at Dr. and Mrs. White's home.

Several functions were held throughout the year. In October a square dance was held and in December the group enjoyed dancing and the movie "Brigadoon." The Christmas party consisted of a chicken dinner at the White's home. In February the Zetas joined with Omega Delta Phi and presented "Le Petit Jardin" formal dance.

Roberta Amundson
Roberta Lloyd
Lois Allen-Fall President
Sharon Cooley

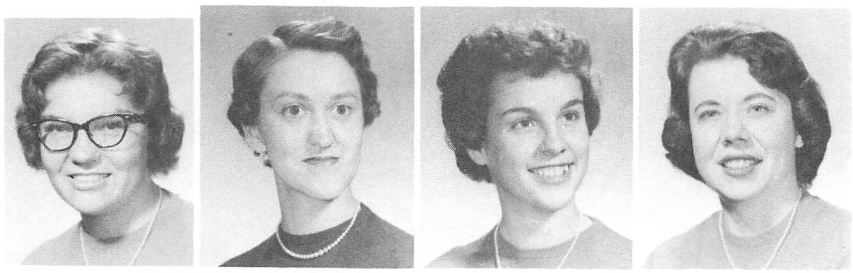

Liz Launer
Glenda Patty
LoRae Prentiss
Louise Steele-Spring President

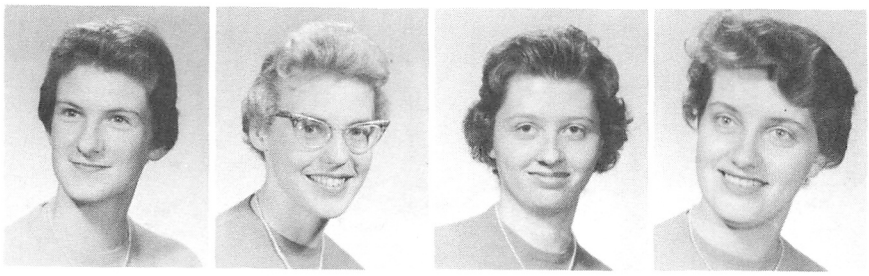

Kay Adams
Lois Brobeck
Gladys Crofoot
Marjory Day

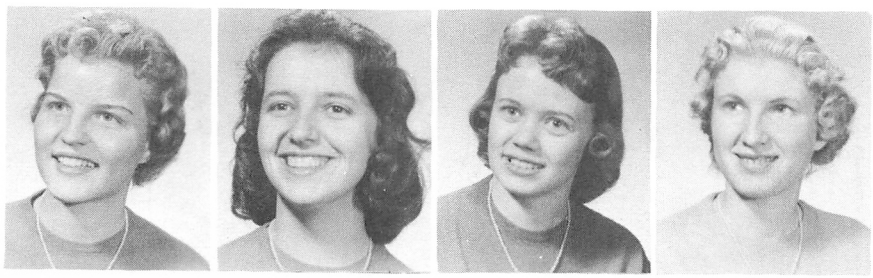

Joan Dunham
Barbara Morton
Gerry Nanz
Evelyn Neidermeyer

Judy Smith
Lana Tooley
Karen Allen
Judy Briscoe

Linda Campbell
Linda Crawford
Carol English
Linda Ertsgaard

Juanita Fale
Barbara Hindman
Pat Johnson
Anne Manthey

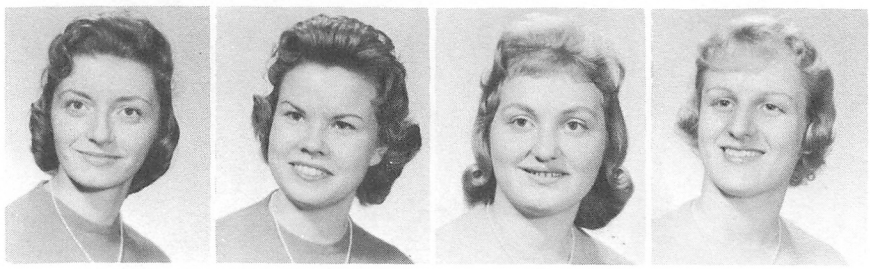

Sharon Moak
Sue Schneider
Janice Therkelsen

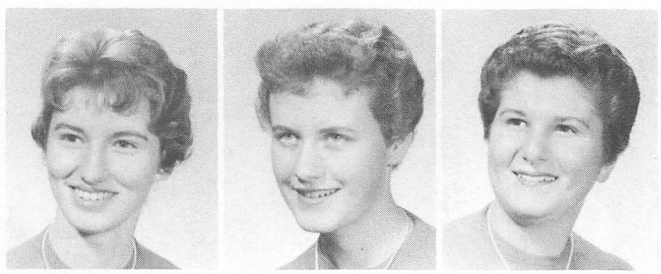

Campus Candids

Students dancing and enjoying themselves at an I. K. Mixer.

Cozine Bridge as pictured in the fall will soon be torn down and the area below converted into a lower campus park.

Students dressed up for the annual Christmas Dinner held before Christmas vacation.

Row 1: D. Standard, N. Maine, R. Berg, M. Dunn, G. Matteson, M. Herr. **Row 2:** J. Minor, D. Wendt, J. Temple, R. Turner, B. Gehlen, G. Gillmouth, B. Stewart, D. Halferty, Les Dillin. **Row 3:** A. Detour, D. Taylor, C. Mahaffy, R. Peter, J. Finical, M. Ritchie, R. Baker, J. McAnnally, D. Finney, J. Trout, B. Buffum. **Row 4:** G. Ritchie, M. Donlaly, A. Crisler, M. Patton, S. Hart, L. Erickson, J. Boling, D. Safley, J. Clifton.

Alpha Tau Omega

In intramural sports competition the Zeta Delta Chapter of Alpha Tau Omega took first in football and tied for first in "A" volleyball. First place was won in fraternity division of the homecoming noise parade.

Social functions included a "Beatnik" dance on November 6, and the annual Christmas formal at Dr. White's residence on December 11. Membership first term included 23 actives and 21 pledges. New member this year is Duke, the boxer mascot.

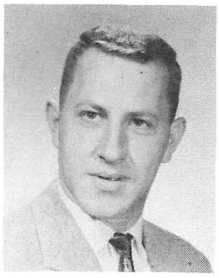

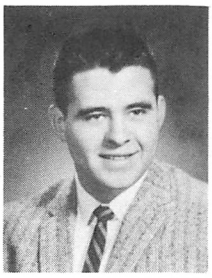

John Minor
Roger Peters
Robert Stewart

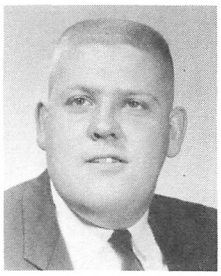
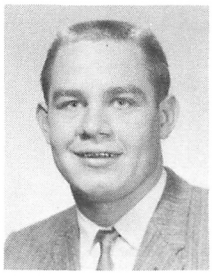
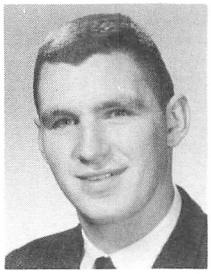

Bill Buffim
Jim Clifton
Caryll Goetze

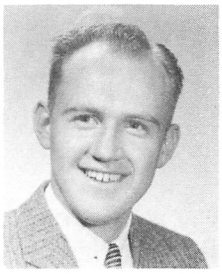
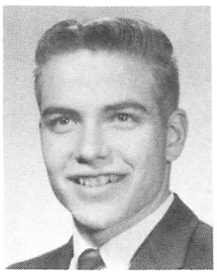
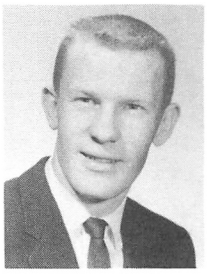

Marlyn Ritchie
George Breaky
Mike Donnely

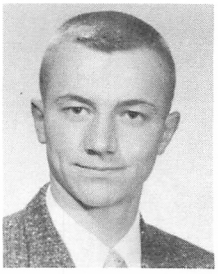
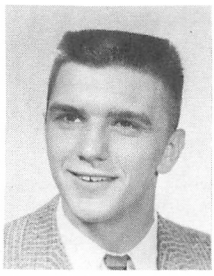

Bruce Dunn
Ben Gehlen
Dave Halferty

Charles Mahaffey
George Matteson
John Brooks

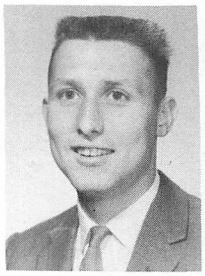
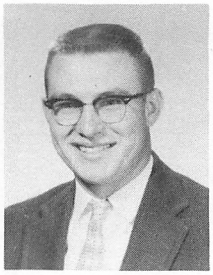
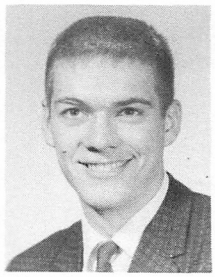

Jerry Cuningham
Gil Cuddeback
Al DeTour

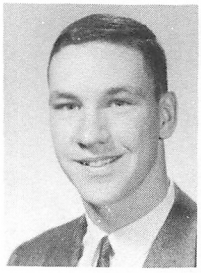
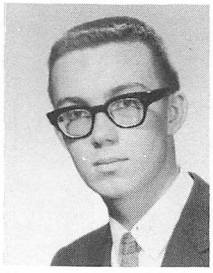
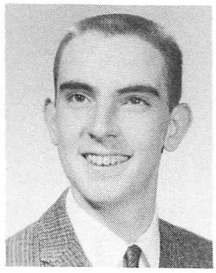

Tom Engen
Lief Erickson
Stan Hart

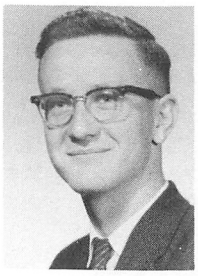
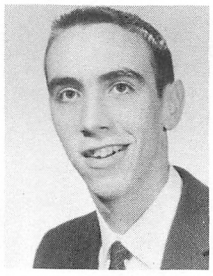
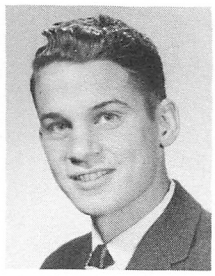

Mike Herr
Dean Safley
Eldon Thompson

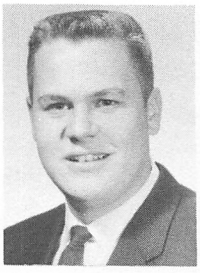
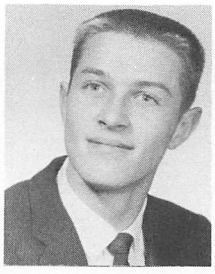
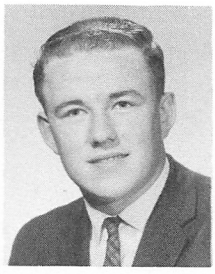

Row 1: D. Richardson, B. Kinkel, R. Stewart, M. Peterson, G. Vaughon, F. Brauch, B. Montgomery, F. Annin. **Row 2:** V. Sawhney, J. Hubbard, J. Adkins, G. Wrisley, D. Orr, D. Otjen, K. Stewart, B. Millar, B. Raychawdhuri, N. Larsen, E. Clark. **Row 3:** D. Lovell, A. Schnitzer, W. Case, R. Williams, A. Madson, D .Aronson, J. Cooley, F. Brougher, M. Stellman, H. Hunt, D. Dodson, D. Brown, R. Mills, B. McDowell, D. Bolton, W. McNeeley, L. Dale, T. Pierce, D. Antrobus, L. Phillips, D. Maxwell, B. Rains, G. Nanavati. **Row 4:** D. Sargent, J .Brown, D. Poteet, J. Lewis, D. Roys, N. Davis, D. Perry, M. Krueger, L. Jones, B. St. Pierre, J. Hawley, J. Monroe, M. Hawes, P. Bennett, T. Chow, D. Prichard, **Row 5:** D. Hammerly, D. Rivera, J. Shipman, L. Hickok, N. Mundhenk, E. Steinoff, D. Alexander, H. Shipman, P. Ledbetter, D. Loveland, G. Gardner, T. Pierce, D. Fraley, F. Annin.

Delta Psi Delta

This past year has been one of true fellowship and enthusiasm for the Delta's.

The Spring term of '59 was marked with the annual beach trip and the winning of the song contest.

As the Delta's returned to campus in September, plans were eagerly worked out and the final product was their semi-formal dance, "Autumn Enchantment." "Christmas Island" set the theme for the winter social function, a swimming party and dance.

A trip to the Barnes Hospital in Vancouver, Washington, was shortly followed by their help-week project, a trip to Shriners Hospital in Portland. This year was brought to a glorious close with the beach-trip in May.

Elton Clark
Daryl Loveland
Duane Maxwell
Bill Millar

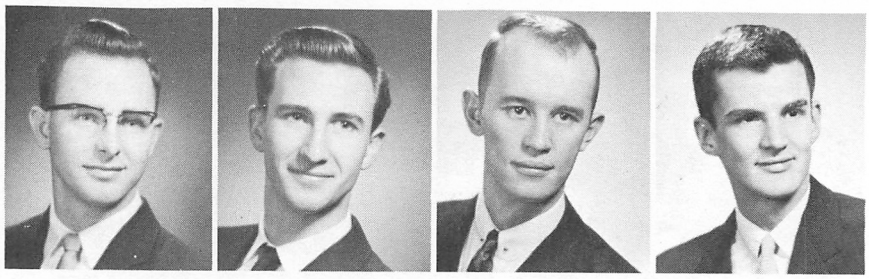

Don Perry
Bob Rains
Binoy Raychawdhuri
Dave Roys

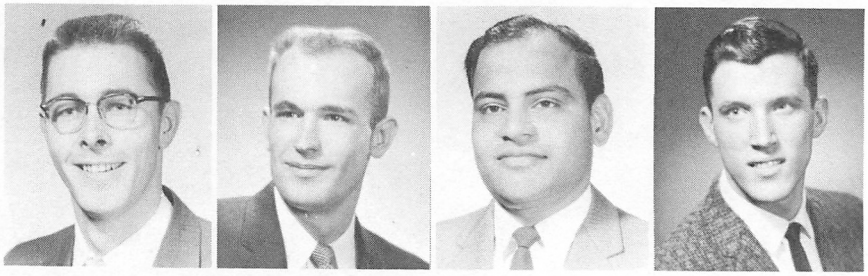

Ed Stineff
Tom Chow
Neil Davis
Paul Ledbetter

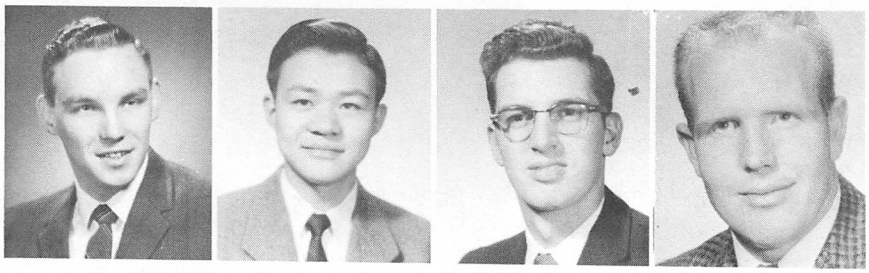

Al Madson
Dick Orr
Dean Richardson
Fred Annin

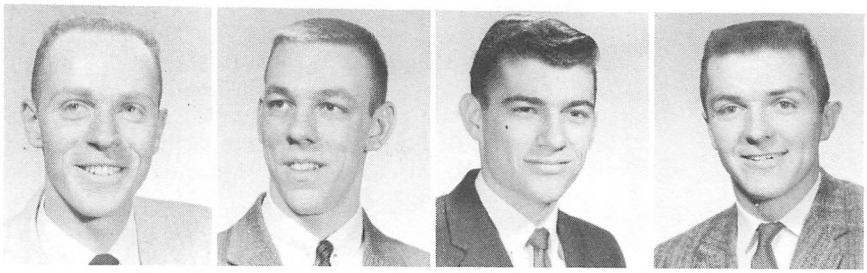

Dennis Bolten
Frank Brougher
Wayne Case
Jack Cooley

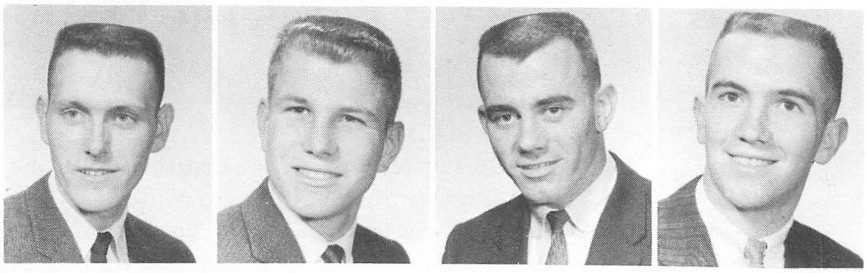

Dave Dodson
Marvin Hawes
John Hubbard
Harley Hunt
Larry Jones

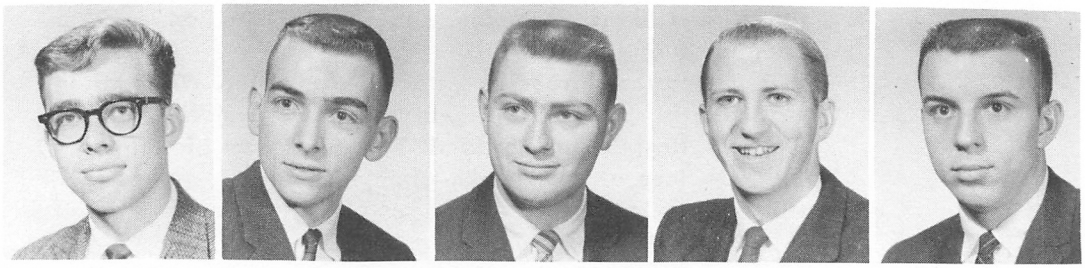

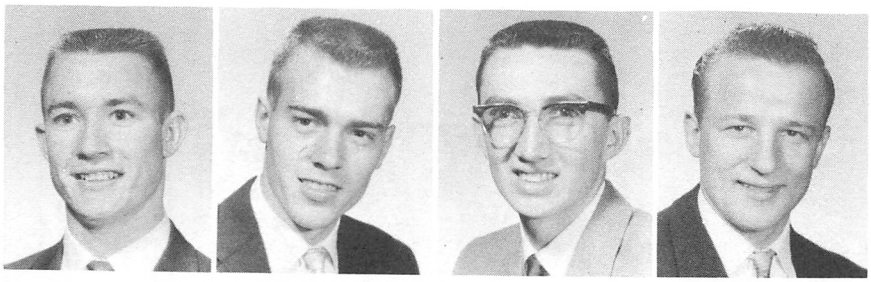

Wayne McNeely
Roger Mills
Jim Monroe
Dale Poteet

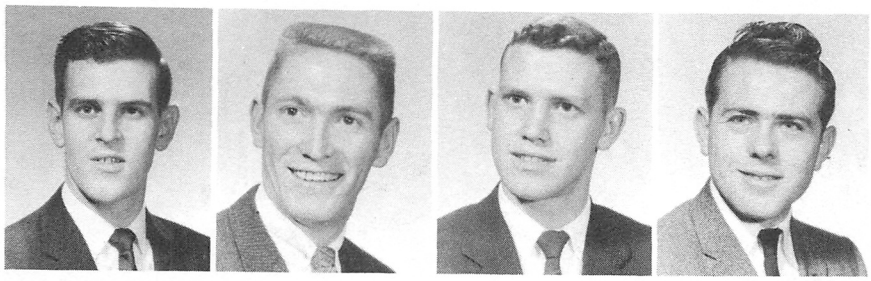

Dennis Pritchard
Doug Sargent
Ken Stewart
Bill Taylor

Gary Vaughan
Dennis Alexander
John Atkins
Frank Brauch

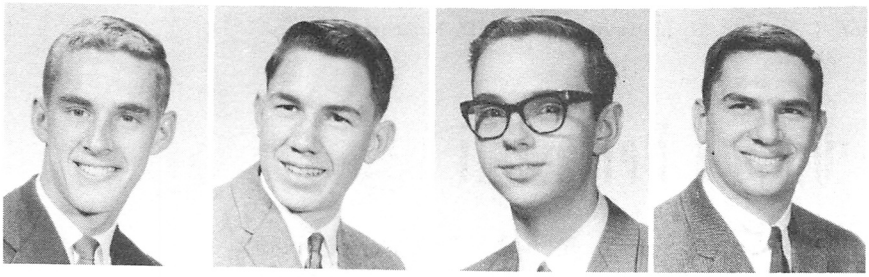

Doug Brown
Dave Chance
Doug Creuger
George Gardner

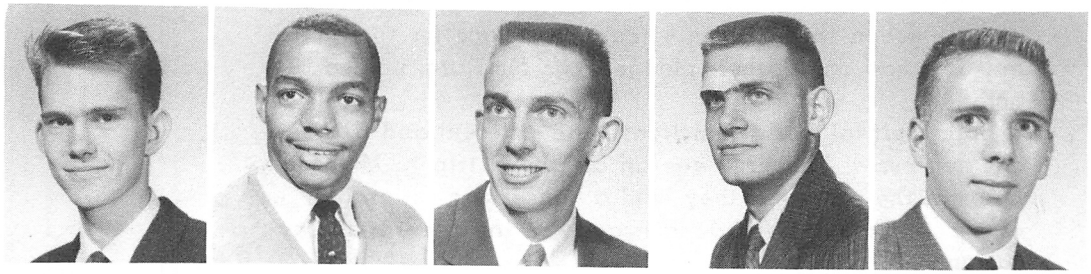

George Gentry
Bernie Grant
Leon Hickok
Bob McDowell
Doug Otjen

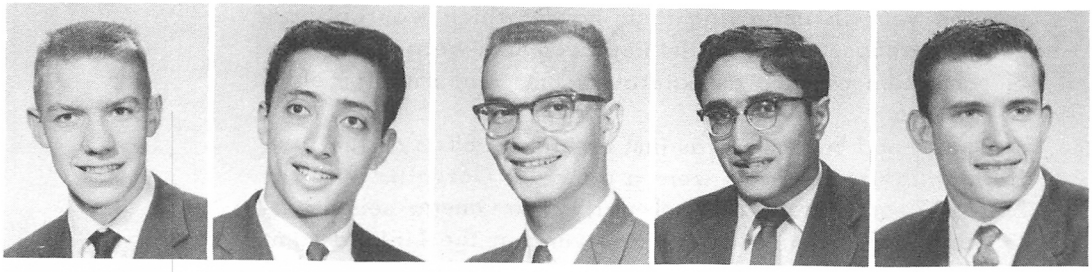

Terry Pearce
Dave Rivera
Bob St. Pierre
Vinode Sawhney
Mike Stellman

Row 1: R. Martin, A. Smith, I. Luka, A. Darby, J. Norton, E. Manthey, **Row 2:** O. Lee, T. Sweetland, S. Mansfield, L. McClure, D. Johnson, J. Powell, J. Macklin, L. Harder, W. Knierim. **Row 3:** R. Young, G. Lawson, E. Boal, G. Nelson, J. Patterson, H. Tanaka, D. Linden, E. Ernst, R. Turner, M. Rothwell. **Row 4:** S. Repp, J. Fairchild, J. McCandless, B. Bridge, R. Johnson, J. Watson, N. Lindquist, C. Felt, D. Macrum, D. Huber, G. Stevens, G. Olson.

Omega Delta Phi

With the start of a new school year the Omegas pitched right in and showed a fraternity in action. They made their first triumph the night of the Alpha Psi Omega one-act play contest, when they not only took first place for their play, but also had one of their pledges, Lee McClure, named best actor.

Both their fall social functions were different and tremendous successes. The first was an afternoon trip to Mt. Hood. Later in the semester, they held a house with the influences of a beatnik party weighing heavily in the decorations and costumes.

Much time and effort was expended by the Omegas during the year in improving their house which was only recently purchased. Most of the improvements were in the form of conveniences such as painting rooms and soundproofing the hallway.

The second semester was just as full of action as the first. Its highlights, however, were a dance at Corvallis with the Zeta Chi sorority and a beach party. The Omega beach party has amost became an annual event on the Linfield campus.

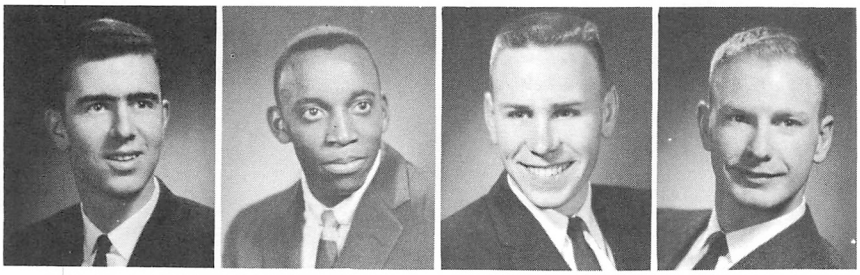

Ed Boal
Al Darby
Forest Lee
George Lawson

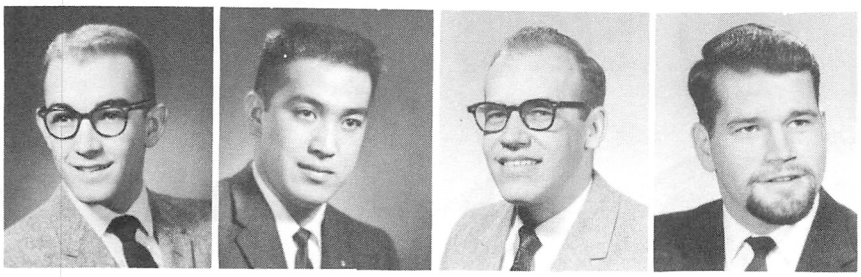

Kent Mayfield
Harold Tanaka
Les Harder
Jerry Key

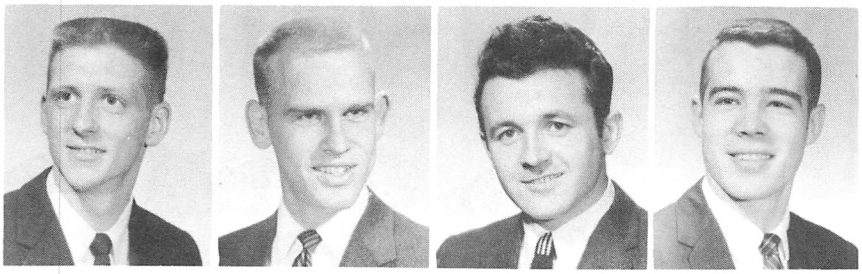

Dave Linden
Norm Lindquist
Ivan Luka
George Nelson

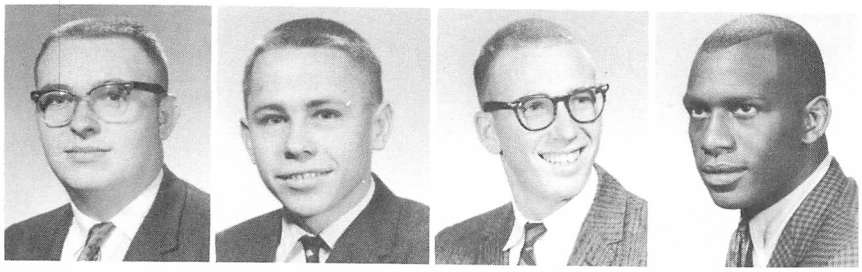

Spencer Repp
Owen Lee
Doug Macrum
Curtis Manns

Elden Manthey
Roy Martin
Jay McCandless
George Olsen

Michael Rothwell
Bob Bridge
Dick Huber
Jim Huber

Curtis Felt
Willis Knierim
Lee McClure
Jay Powell

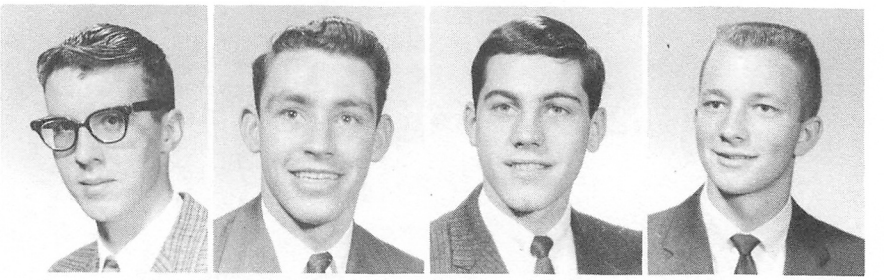

Gary Stevens

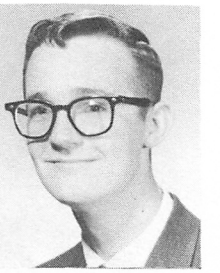

Row 1: C. Tistadt, R. Wolfe, B. Messecar, R. Davis, H. Thomas, W. Deben, **Row 2:** R. Joseph, G. Wells, A. Nicolai, G. Kaufman, D. Barton, D. Slawson, D. Peeples, R. Jacobs, R. Kerns, J. Bell. **Row 3:** G. Jensen, J. Keyes, W. Simpson, W. Inskeep, R. Endicott, W. Hargrove, M. Walker, G. Everest, R. Hensser.

Pi Kappa Alpha

The Delta Rho chapter of Pi Kappa Alpha fraternity was honored by the visit of John Yerkovick, national president at the rush party.

"Beneath Western Skies" was the theme of the pledge dance. The pledge Help Week project consisted of redecorating and repairing the Friendly House Community Center.

A highlight of the year was the purchase of the "Belch-Fire" 1913 American-La France fire engine which was used in pre-game pep rallies and in parades.

In February the District No. 14 Convention was held and in April the Dream Girl Dance was presented.

Gary Booth
Bob Kearns
Dennis Peeples

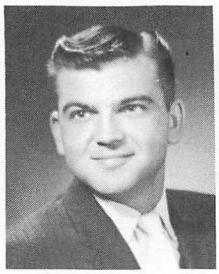
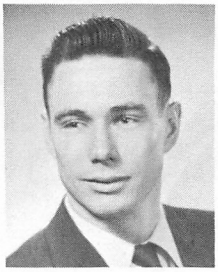
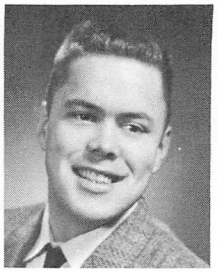

Rod Rolfe
Donald Simpson
Gary Wells

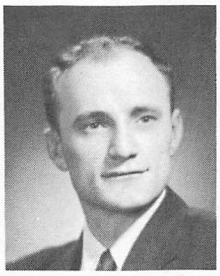
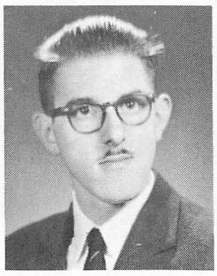
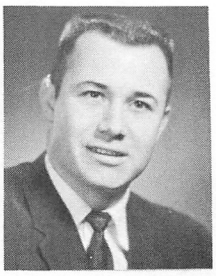

Dave Barton
John Bell
Dick Davis

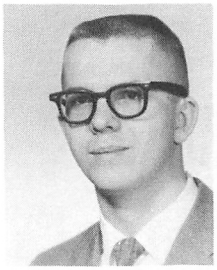
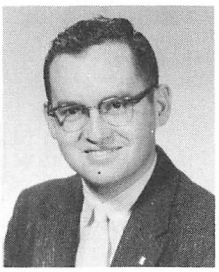

Bob Jacobs
Warren Inskeep
Gordon Kaufman

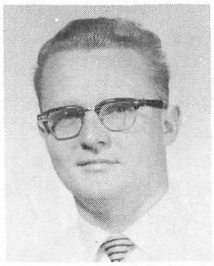
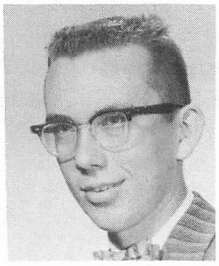
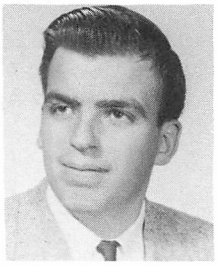

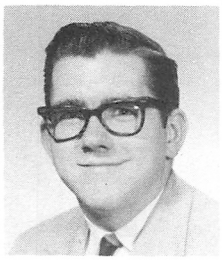

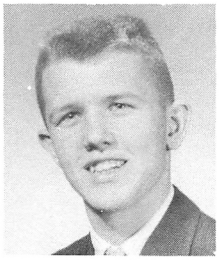

Harvey Thomas
William Hargrove
Roger Huesser

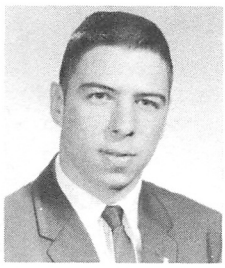

George Jensen
Dennis Surmeyer

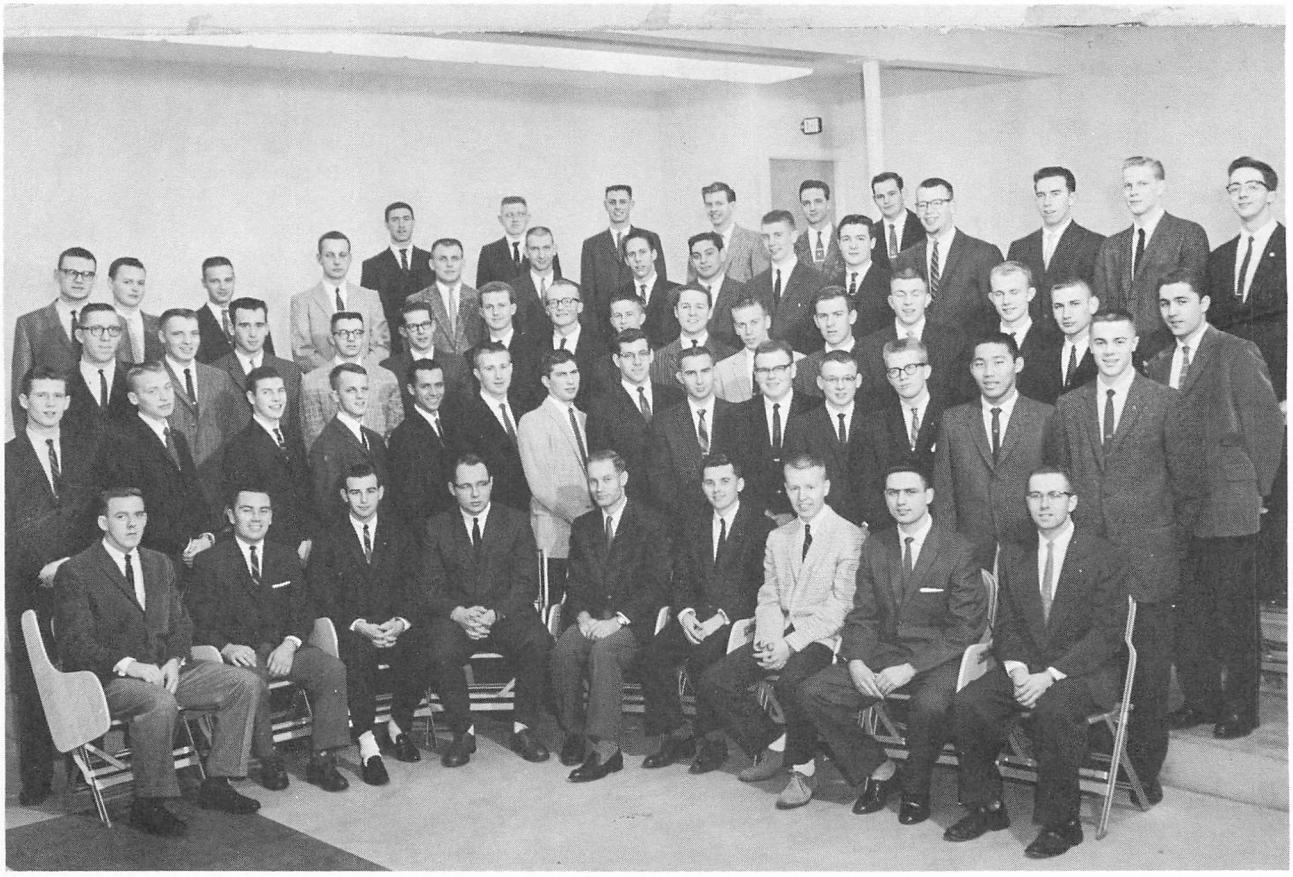

Row 1: B. Nielsen, G. Schaub, B. Berlin, S. Jones, O. Gilbertson, J. Wiseman, B. Lee, J. Campbell, P. Peck. **Row 2:** T. Johnson, S. Roth, C. Fournier, S. Grey, Z. Trepte, D. Mauerman, B. Sallee, R. Zwemke, H. Cowan, R. Walker, A. Scherer, T. Morgan, H. Yoshida, M. Smith. **Row 3:** B. Jensen, B. Craig, R. Barker, G. McKay, J. Hubert, B. Osborn, D. DeJong, T. Knouse, S. Richardson, L. Terrill, P. McKelheer, M. Key, G. Bates, F. Demaris, B. Osterman. **Row 4:** J. Shoun, N. Povey, R. Gingerich, J. May, J. Deines, B. Steele, V. Castellani, G. Caldarazzo, J. Scates, H. Hudson, D. Carlson, L. Phelps, J. Epley, G. Fuller. **Row 5:** J. Martyn, G. Nance, L. Owen, S. Moletti, K. Ragain, A. Johns.

Theta Chi

The Delta Alpha Chapter of Theta Chi Fraternity stirred from a long summer's rest to open the year with its annual fall function, the pre-rush house dance, the Rush Week party followed and this year was held at the Tualatin Country Club.

Next was the homecoming lawn display contest where Theta Chi was awarded 1st place. The fraternity 1-Act play contest brought to the members a second place award.

The Brothers of Delta Alpha were honored with a visit from the National Theta Chi president, William Franz. Second semester's activities include the Spring House Dance, the Interfraternity Float Contest on May Weekend, and, of course, the Annual Spring Formal at the "Logs" near Gleneden Beach.

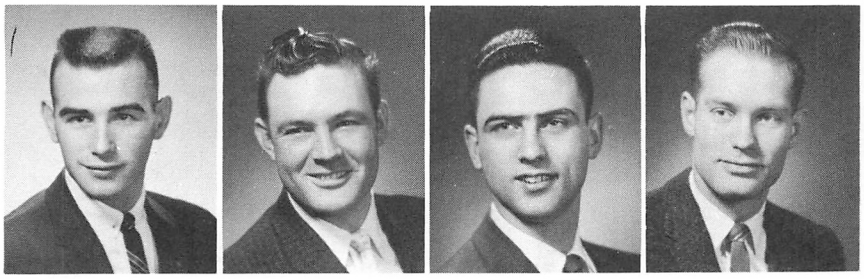

Bill Berlin
Dick Bonebrake
John Cambell
Orin Gilbertson

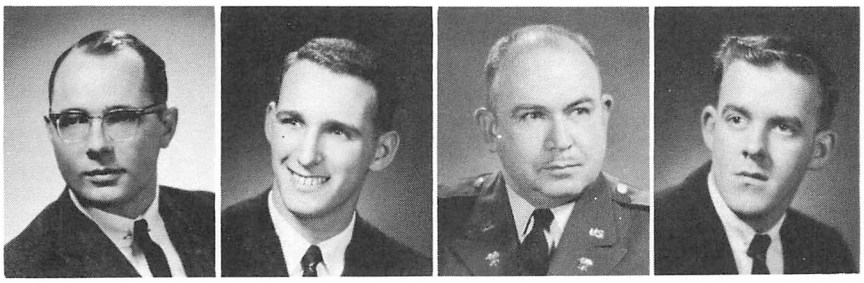

Steve Jones
Gene Manley
Col. Elwood McSherry
Boyd Neilson

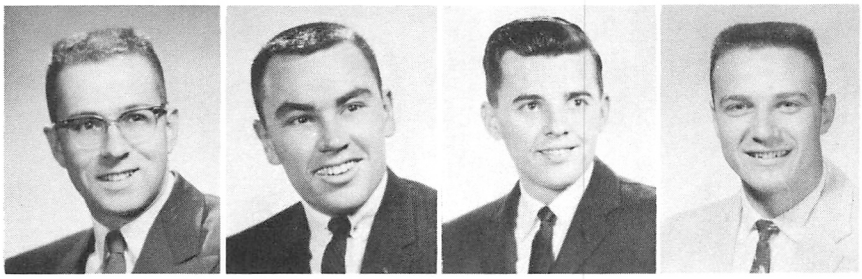

Paul Peck
Gery Schaub
John Wiseman
Rudy Gingerich

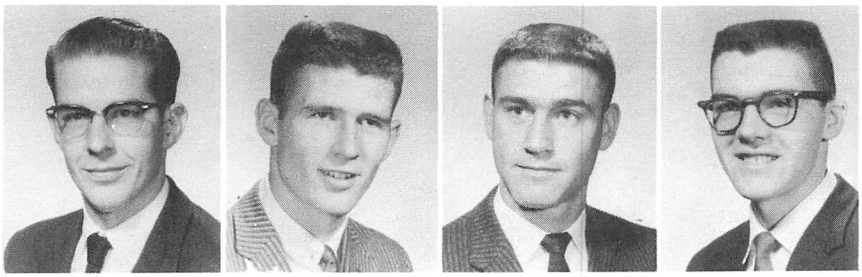

Jay Hubert
Theo Johnson
Jerry Martyn
Gordon McKay

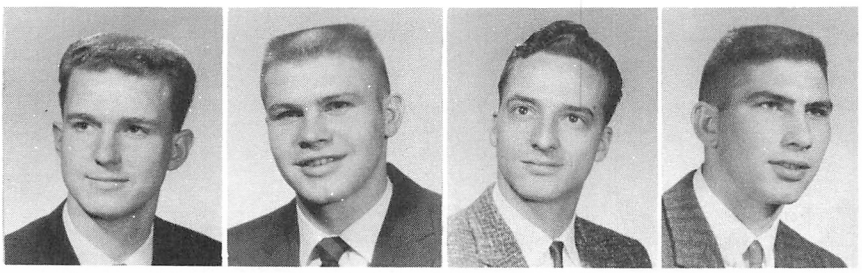

Bob Osburn
Vince Powell
Kerry Ragain
Bill Sallee

John Shown
Murray Smith
Ray Walker
Glen Bates

Gerry Fuller
Bob Jensen
Terry Knouse
Steve Richardson

Alan Scherer
Tom Sunday
Hugh Yoshida
Ross Barker

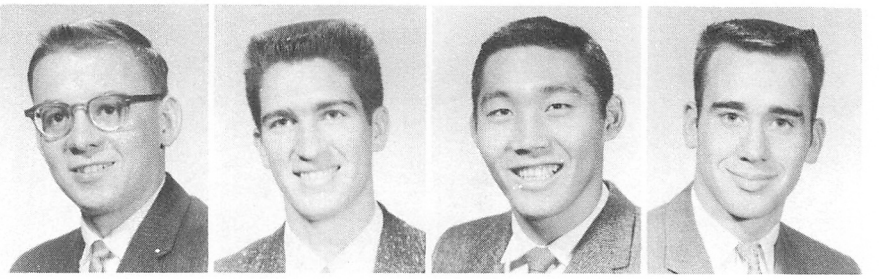

Don DeJong
Jim Epley
Chuck Fournier
Lanny Phelps

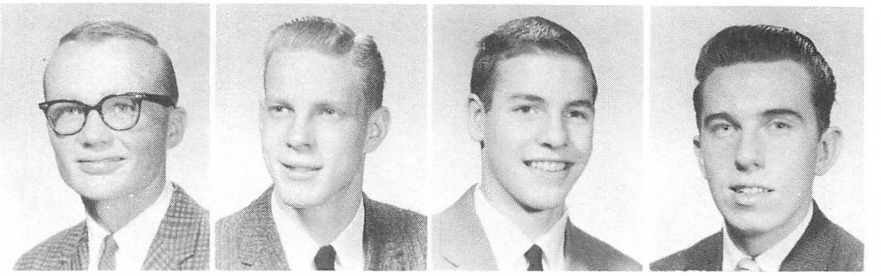

Neal Povey
Sam Roth
Buck Scates
Bill Steele

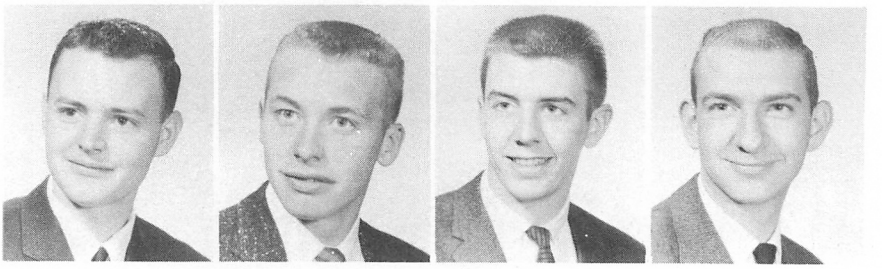

Campus Candids

Pi Kappa Alpha, Chapter Delta Rho proudly display their "Little Red Fire Engine".

One of the fondest dreams of most Linfield girls is a serenade by a bevy of masculine voices blended harmoniously, as shown in this Omega Delta Phi serenade. Serenades are presented upon pinnings and engagements to fraternity members.

FINE ARTS

Pi Kappa Delta

Members of Pi Kappa Delta, national speech honorary are shown here—**seated left to right:** Dana Ralston, Shirley Sherman, Jeanne Raines; **Standing,** Prof. Mahaffey, Fred Annin, George Lawson, and Prof. Little.

Linfield has long been recognized for its outstanding work in forensics. This year the Pi Kappa Delta members and speech students, under direction of Roy Mahaffey, played host to the annual Interscholastic and intercollegiate speech tournaments, as well as traveling to many meets elsewhere.

Linfield's debate class is shown receiving instructions from Professor Mahaffey.

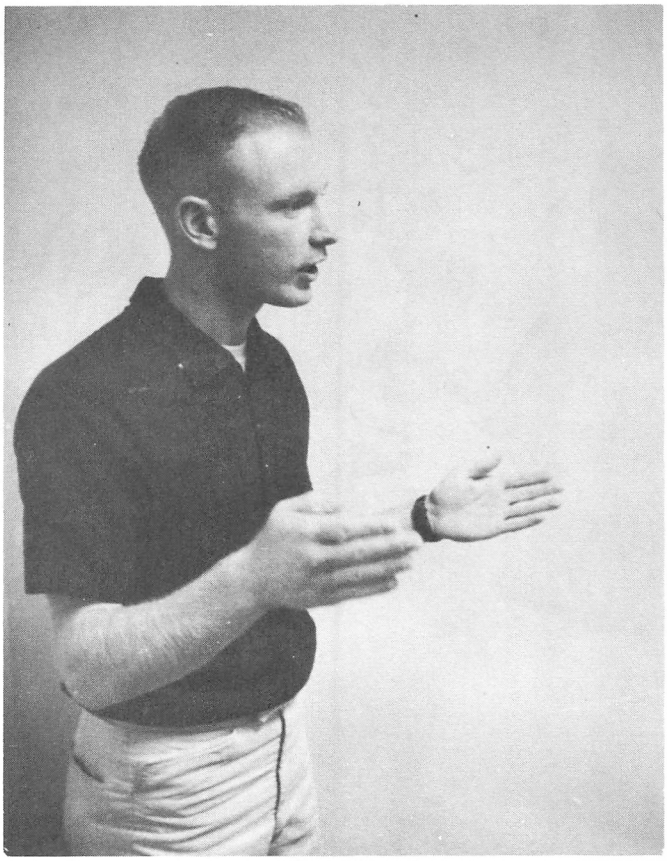

Pi Kappa Delta president, George Lawson, is shown here speaking to a group.

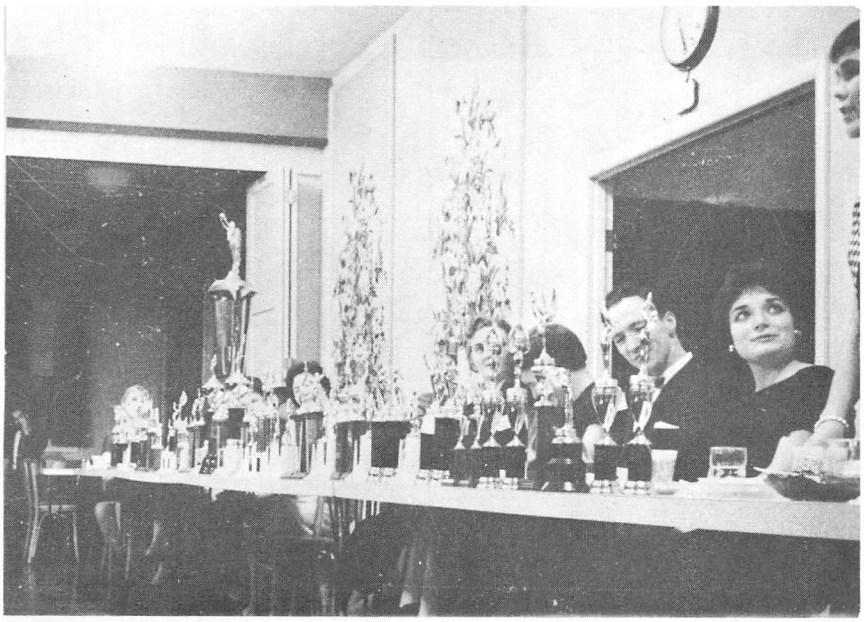

College Tournament trophies which were presented at annual banquet. The College tourney is sponsored by Pi Kappa Delta.

High School Speech Tournament

Roy Dancer and Prof. Mahaffey laugh over Hillsboro's 6th win in the high school speech tournament.

Awards were presented at the banquet in honor of those students who participated in the high school speech tournament.

Two Hillsboro graduates, now Linfield students, are pleased with Hillsboro's 6th win.

College Speech Tournament

Jeanne Rains displays a smile after winning a trophy for Linfield College.

A wise man that leads us into winning . . . Prof. Mahaffey.

Remy Barnes proudly admires a trophy won in the college speech tournament.

A Cappella Choir

Shown here are some action shots displaying the activities of the Linfield A Cappella Choir. One scene from Carousel the other a 16th century madrigal group.

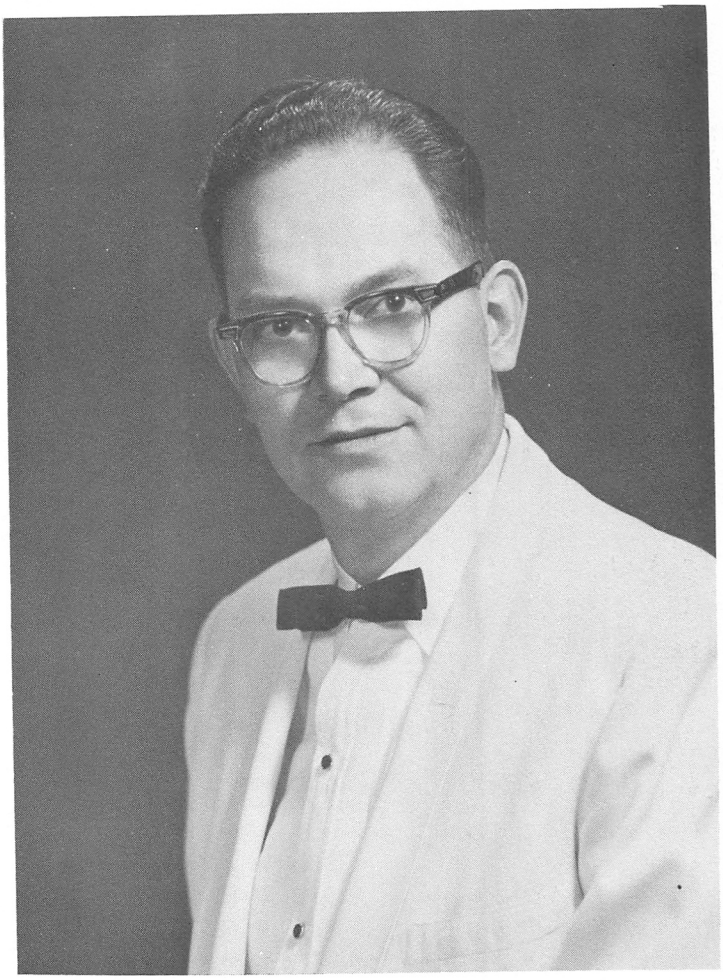

Robert Zimmerman
CHOIR DIRECTOR

FLUTE
Barbara Forbes
CLARINET
Judy Larson, Herb Shipman
SAXOPHONE
Neil Davis
BASS
Terry Pearce
TROMBONES
Neale Povey, Gary McCurly, Mr. Warren Baker
FRENCH HORN
Glen Forbes
VIOLINISTS
Judy Briscoe, Karen Allen, Cindy Green
2ND ROW
Sue Alderman, JoAnn Lever, Lois Allen ,Esther Gillis, Mary Bjornson, Edith McColm, Patty Davenport, Linda Russell, Dena Rae Guetschow.
3RD ROW
Betty Jones, Dorothy Edgeworth, Jackie Collins, Frances Rich, June Gardiner, Anne Manthey, Judy Sadler, Joan Dunham, Carol Barker.
4TH ROW
Ray Walker, Dave Barton, Phil Pursian, Dave Blodson, Don Perry, Marv Walker, Marv Ludwick, Vernon Shultz.
BACK ROW
Jim Huber, Boyd Neilson, Robert Umlund, Norman Lindquist, Dick Orr, Dave Dodson, John Ajkins.

A group of male voices harmonize before an A Cappella performance. Below is pictured the brass quartet which students enjoyed in chapel programs.

Four Freshmen

Boyd Nielsen collects autographs from the Four Freshmen.

Silhouetted against a big moon the Four Freshmen perform before the Linfield student body.

This versatile recording group blast out many a tune to an appreciative audience.

The Impromptus

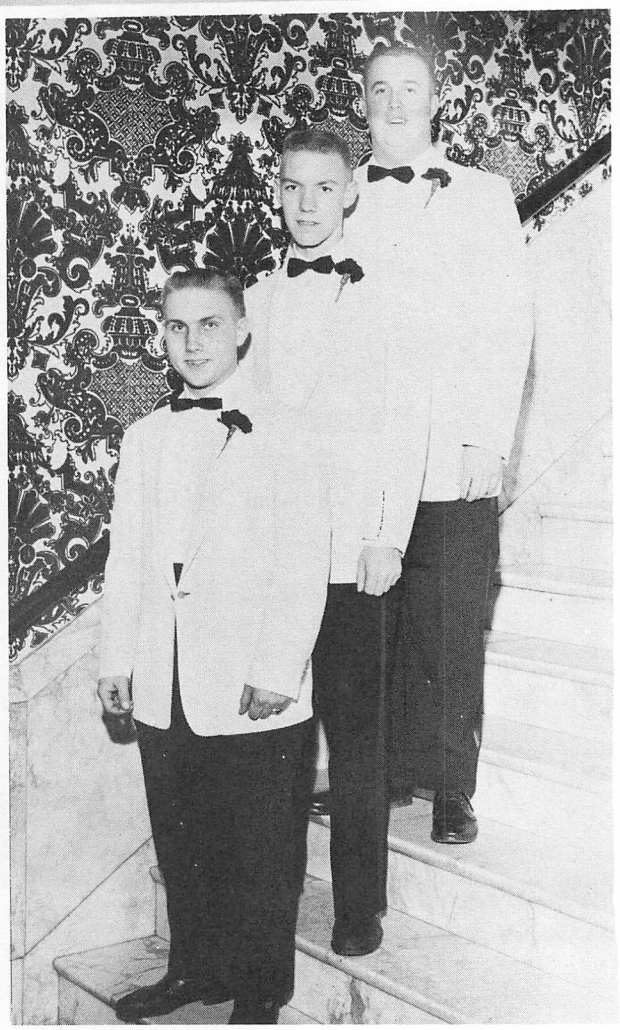

Mu Phi Epsilon

Mu Phi Epsilon members are from **L. to R.:** Mrs. Florence Kinney—Advisor, B. Forbes, L. Allen, P. Davenport, J. Jackman, J. Larson, E. McColm, M. Brown, and J. Lever. Mu Phi Epsilon is an honorary for music majors.

Practice for the Mu Phi Epsilon Song Contest is exhibited by Lamdas as they prepare for the contest with group practice.

Band

The Linfield Pep Band, under the direction of Professor W. Baker, helped to promote school spirit at numerous home games.

First Row L to R: N. Povey, G. McCarley, D. Ailer, **Second Row:** J. Whiltman, J. Powel, G. Fuller, **Third Row:** N. Davis, G. Lacomp, J. Bergstrom, **Fourth Row:** L. Hickok, Professor Baker, M. Ludwick.

Brass Choir

The newly formed Brass Choir was active this year in the community and other concerts given on campus. They ably performed under the direction of Professor W. Baker.

Brass Choir: C. Draig, N. Povey, G. McCailey, **Second Row:** J. Powel, G. Fuller, J. Whitman, **Third Row:** D. Ailer, L. Bergstrom, L. Hickoh.

Radio Linfield

The student staff produced programs of interest to students Campus activities and discussions as well as DJ programs were broadcast. The students operated the station on campus under supervision of Craig Singletary, faculty advisor.

Roger Zwemke, Ted Desel, Dan Jones, and Harvey Thomas.

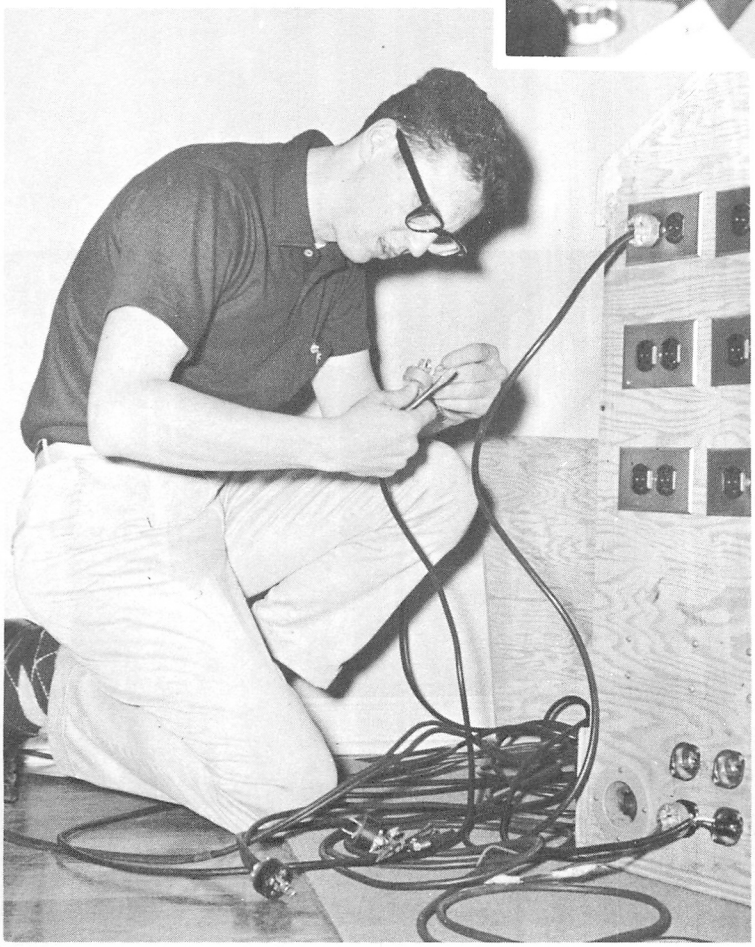

Ted Desel checking parts of the student operated radio station.

Vesper Players

Vesper players pictured here are: **Seated:** Kathy Taylor, Karel King, Pat Butler, Dixie Coriell, Sharon Groom, Remy Branes. **Standing:** Ted Desel, Jim Fairchild, Ed Stineff, and Advisor Prof. Mahaffey.

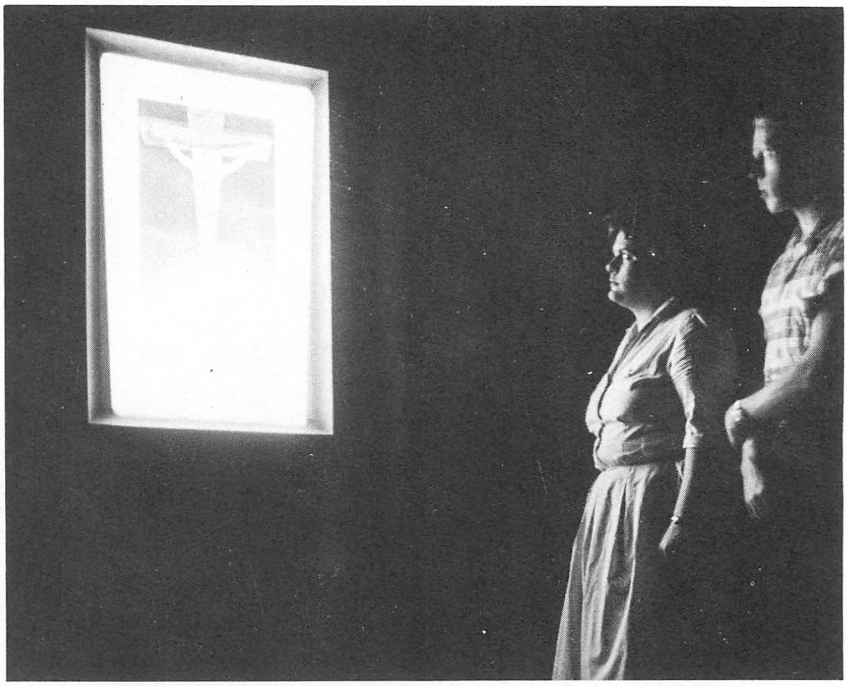

Pictured here is a vesper program presented in a vesper service in Melrose chapel held each Wednesday evening.

Cardinal Masque

Back row: Ray Hutchinson, Kent Mayfield, **2nd Row:** Jessie Kincheloe, Edwina Hinton, Sally Ferguson, Barbara Cox, Barbara Morton, Carolyn Dunn, Bob McDowell, Vinode Sawhrey, Ted Desel. **Front Row:** Geraldine Nanz, Sharon Groom, Marjory Gould, Karel King, Professor Schilling, Professor Paul Little.

The dramatics Dept. of Linfield ended another successful season of activities and plays, lead by these two dramatic organizations. Above is Cardinal Masque, a local organization for drama enthusiasts. Below are the members of the national drama honorary, Alpha Psi Omega. Many long hours of hard work are accomplished to achieve membership in this group.

Alpha Psi Omega

From L. to R. Professor Schilling, Sally Ferguson, Ted Desel, Carolyn Dunn, Barbara Morton, Karel King, Kent Mayfield, Sharon Groom, Professor Paul Little.

Fraternity One Act Play Contest

First prize in the fraternity one-act play contest went to Omega Delta Phi for their rendition of "The Man with His Heart in the Highlands" by William Saroyan.

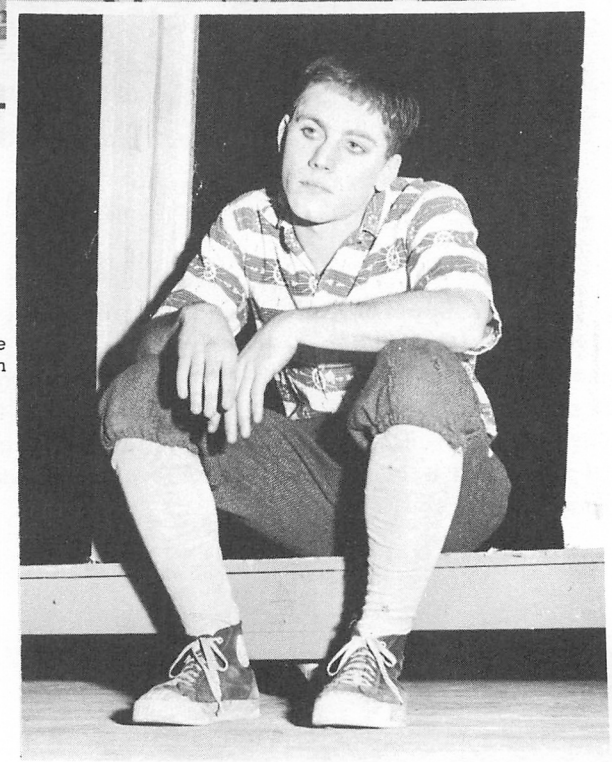

"Johnny", portrayed by Lee McClure, sits daydreaming on the steps of his home.

The "Caine Mutiny" was presented by Theta Chi fraternity. Other fraternities participating in the contest were Delta Psi Delta and Alpha Tau Omega.

"Inherit the Wind"

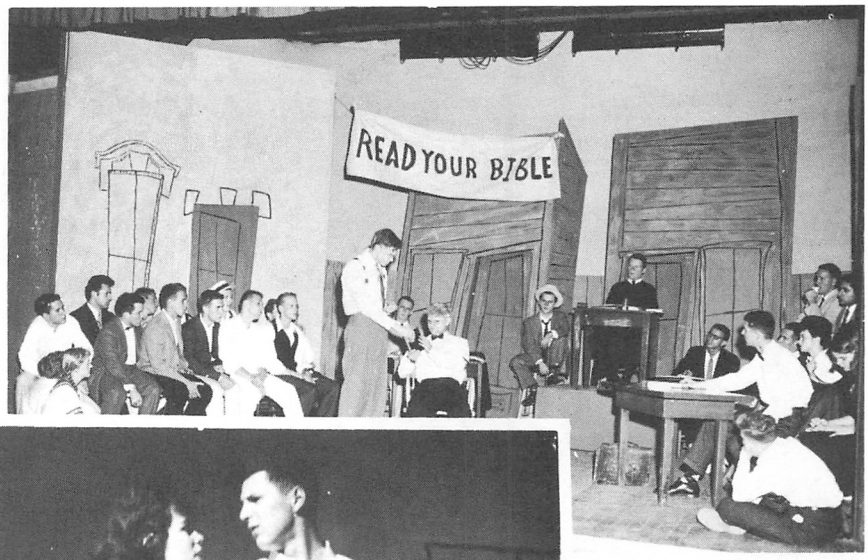

Drummond says to Brady, "Is this the book you're an expert on, the Holy Bible?"

"But Burt you know you did the right thing, you know that don't you?"

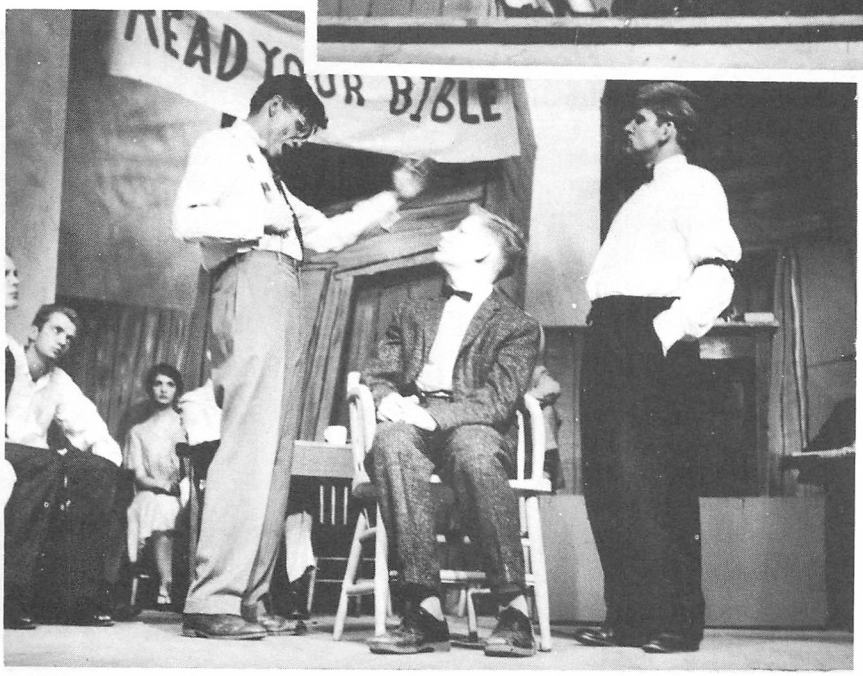

With Drummond on his right and Brady on his left Howard gets questions thrown at him from both sides during the court scene.

"Teahouse of the August Moon"

The Okinawans meet democracy and rice with a translation by Sakini, portrayed by Paul Little, of a speech given by Sargeant Frisbee to his friends.

All had a part in the Brandy Company making money on the side was a grand idea.

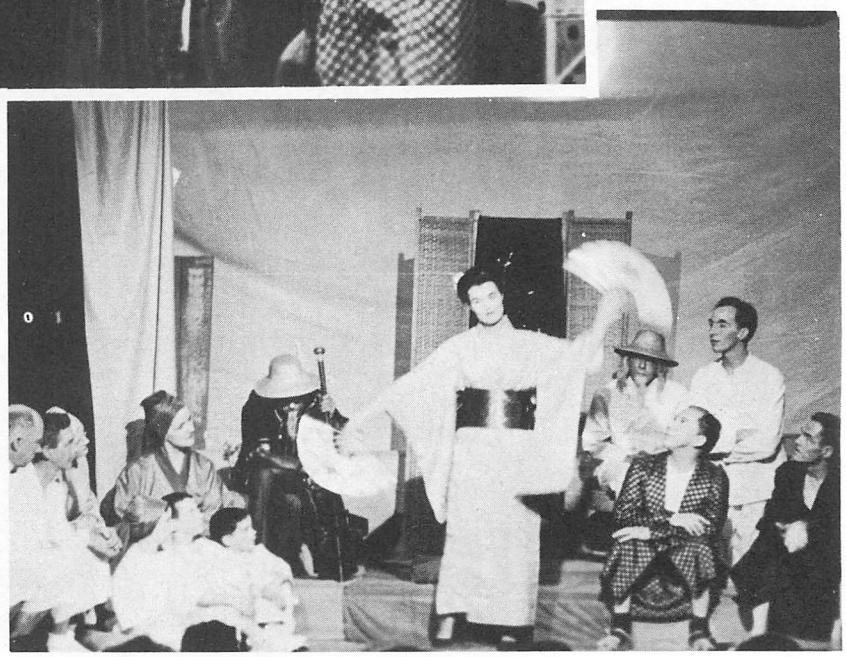

Lotus Blossom, portrayed by Mrs. Zimmerman, does an Oriental dance done by all Geisha girls.

Angel Street

One of the most popular plays of the season was the dramatic Angel Street. This production was presented in "the round" to the great enjoyment of all.

"Go and put it back in it's proper place."

"I want to know more about the man you dreamed to jibbering wretch." "Do you hear me?"

"Now where are you going to hide me Elizabeth . . . Make up your mind quickly!"

Thor With Angel

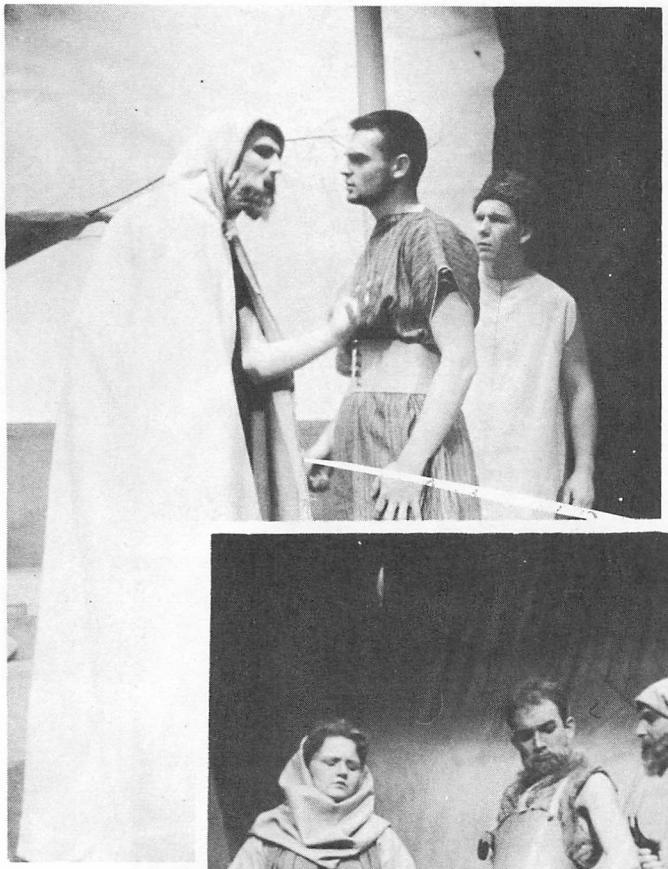

An old but wise man tells the young man of the British how he feels toward them.

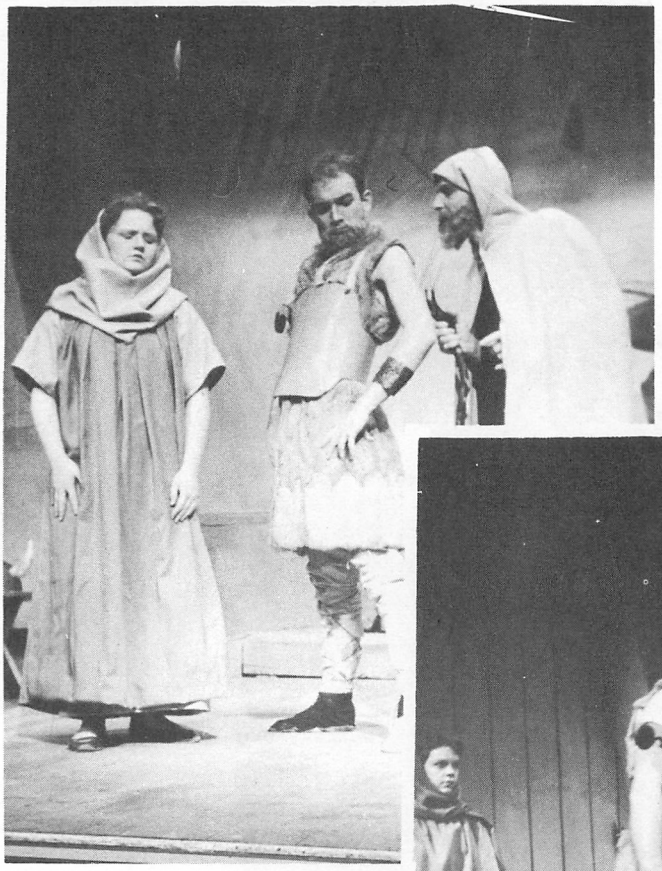

Pride is shown by Kent Mayfield as the father of the family.

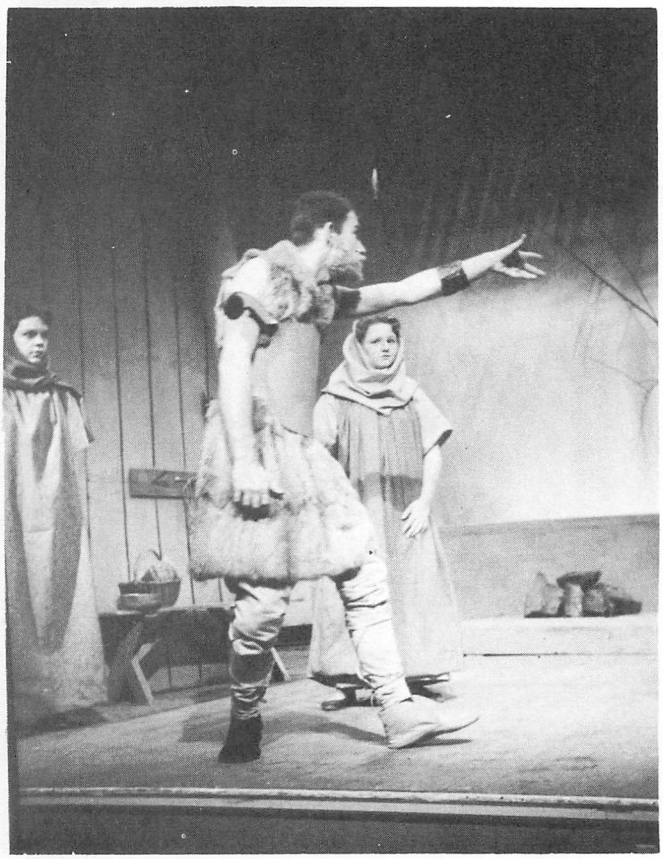

Aggressiveness and drama ability are demonstrated again by Kent Mayfield.

Carousel Rehearsals

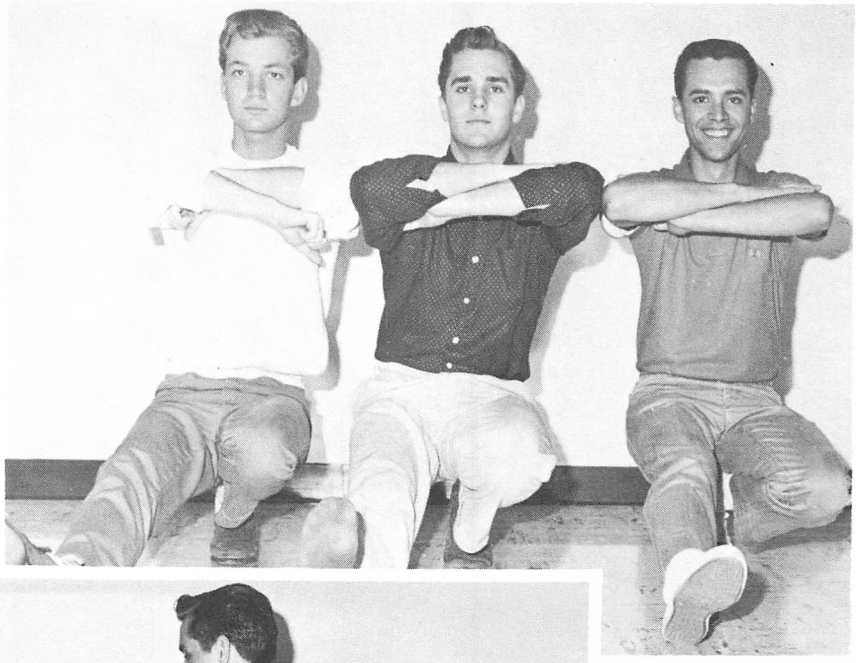

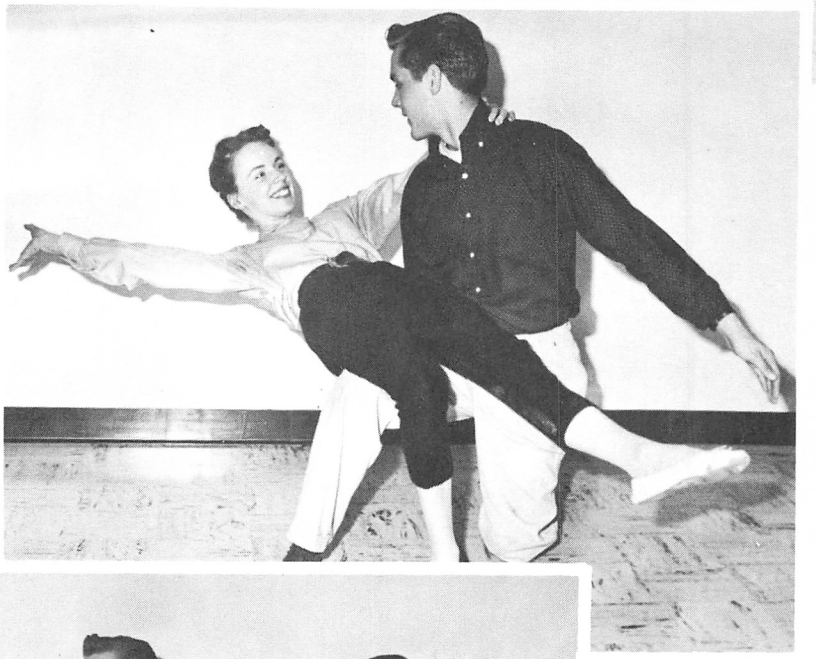

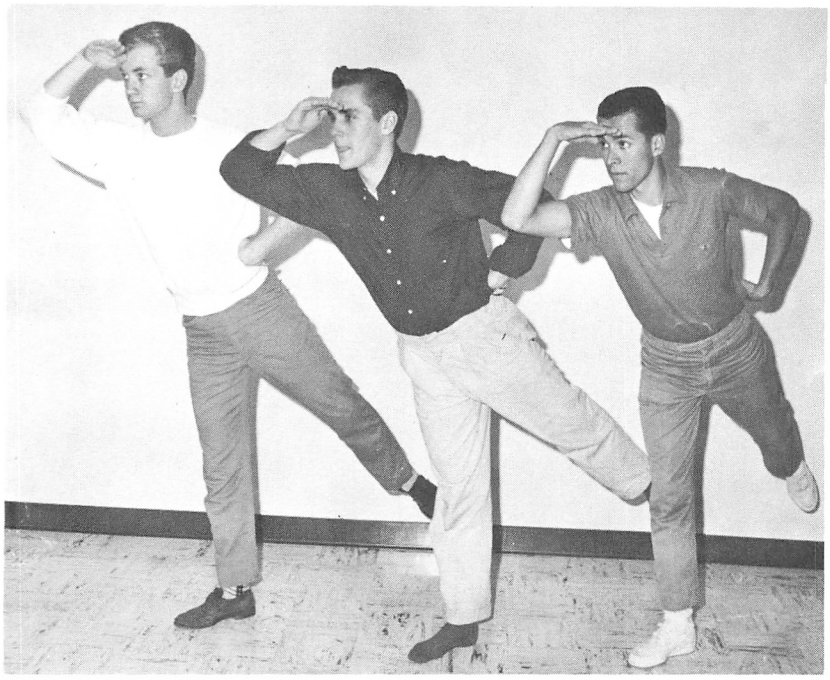

Linfield College Track Records

EVENT	HOLDER	Time or Distance	Year
100 yd. Dash	Jack Barnes	9.8	1936
220 yd. Dash	Bill Machamer	21.9	1958
440 yd. Dash	Bill Machamer	48.4	1957-58
880 yd. Run	Al Darby	2:01.6	1959
Mile Run	Rod Feigner	4:28.6	1957
2 Mile Run	Dave Hooper	9:46.1	1937
120 High Hurdles	Sanders	15.1	1938
220 Low Hurdles	Grant Schiewe	24.5	1951
High Jump	Murray Smith	6'3"	1960
Broad Jump	Leibsle	22'11"	1936
Pole Vault	Rick Hintz	13' 1/4"	1958
Shot Put	Howard Glenn	50'6 1/2"	1957
Discus	Larry Burleson	141'5"	1960
Javelin	Hiram Crane	215'1 3/8"	1958
Mile Relay	Bill Machamer Eddy Davis Al Hinand Tucker Warren	3:28.5	1957

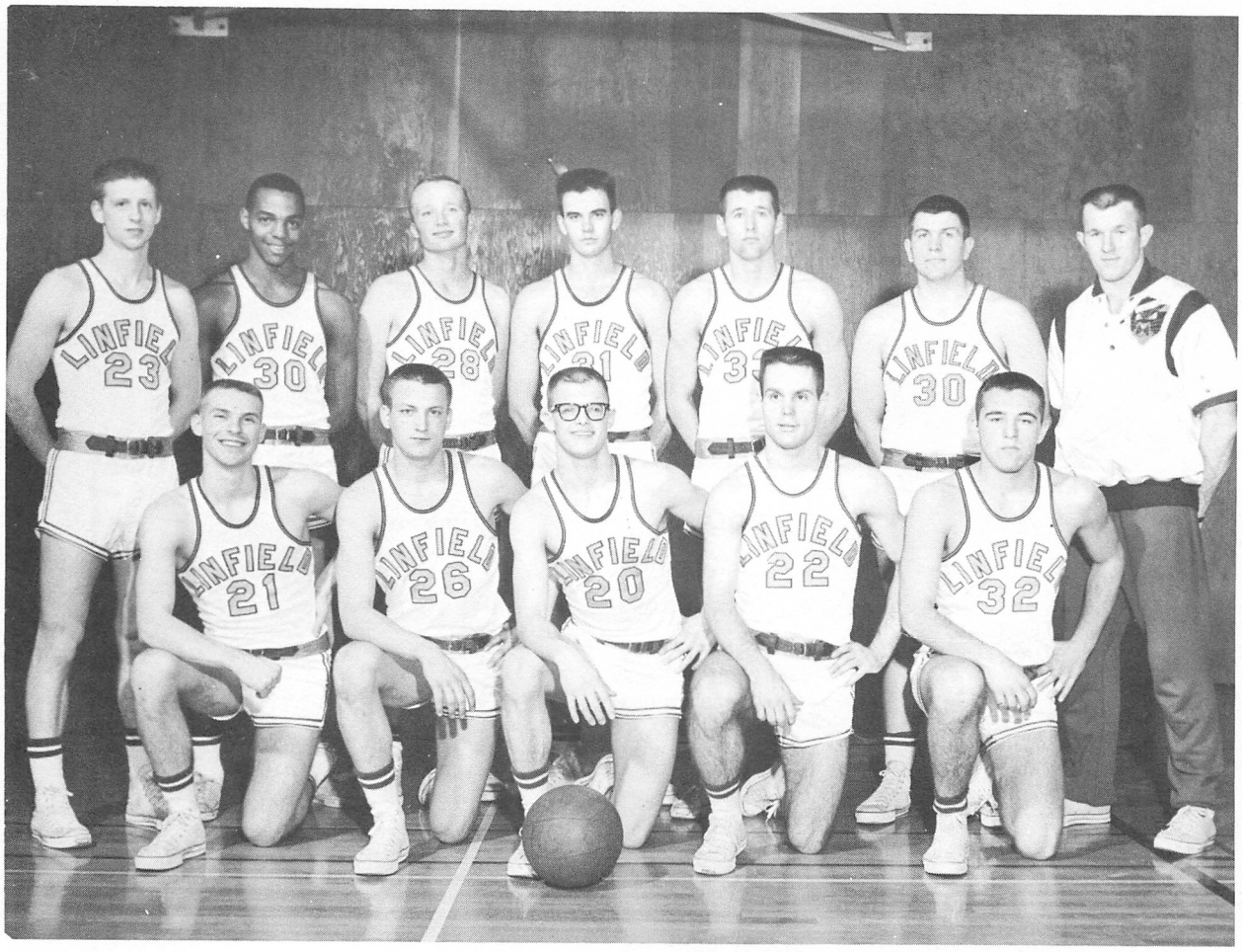

Kneeling - L. to R: G. Wrisley, V. Lawhead, B. Randall, G. Gilbertson, M. Monroe, **Standing - L. to R:** D. Linden, B. Grant, D. DeJong, B. Ball, W. Kee, F. Herrman, coach C. Zimmerman.

Jr. Varsity

The Linfield Wildkittens, coached by Coy Zimmerman, had a very good season with an 13-8 record. Their competition were other JV clubs and several of the top AAU teams in the area.

The Wildkittens were paced by Bernie Grant, George Wrisley, Wayne Kee, and Barry Randall. These were the mainstays of the ball club, with a lot of help coming from the bench. The JV's ended the season with a five game winning streak.

Terry Woods shows his ability against Lewis and Clark.

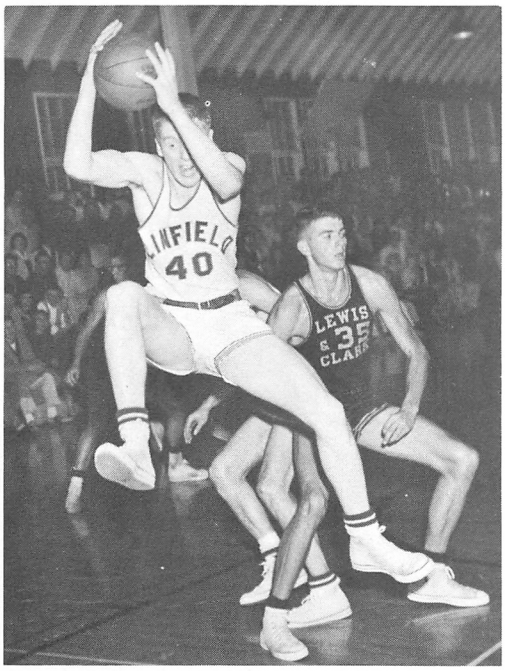

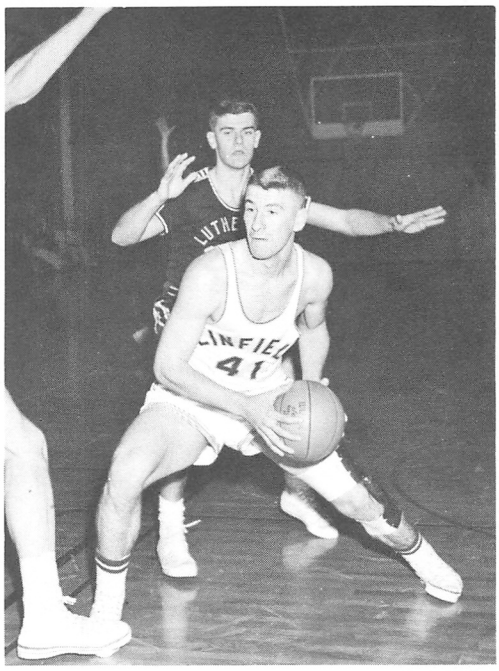

Gene Carlson in their win over Pacific Lutheran.

Another capacity crowd, this one against Willamette.

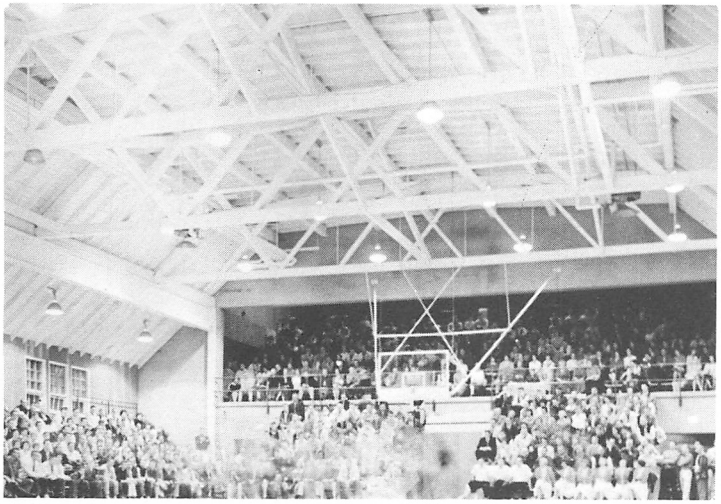

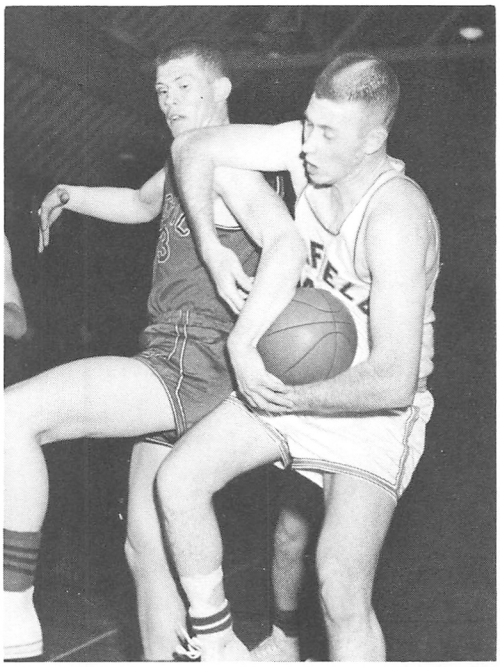

Bob Close says, 'give me the ball.'

Terry Woods
All-Conference

Ken Davis

Jack Riley
All-American, 2nd team

Carl Geotze

Ron Philips

Rick Turner

Gene Carlson

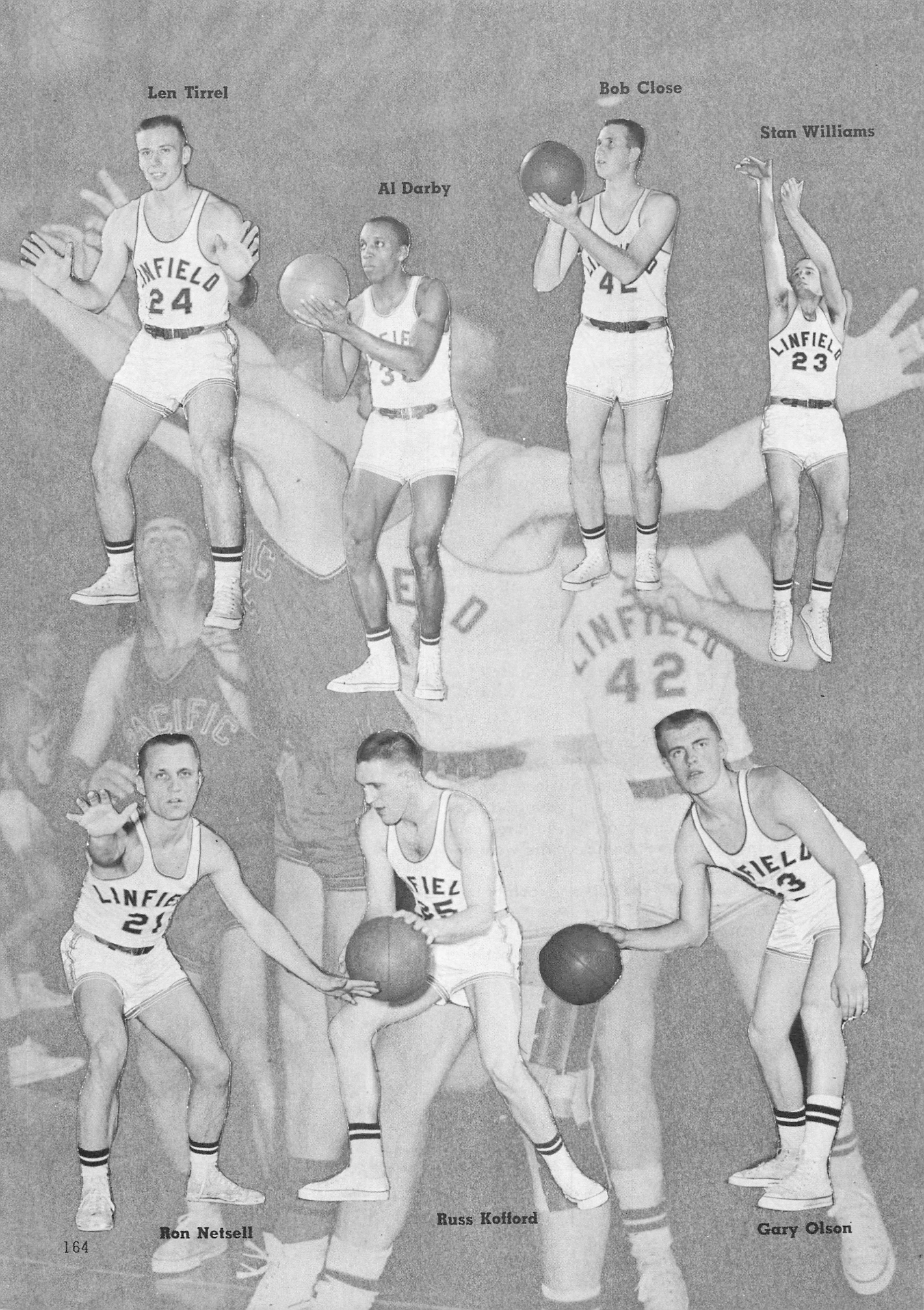

Len Tirrel

Al Darby

Bob Close

Stan Williams

Ron Netsell

Russ Kofford

Gary Olson

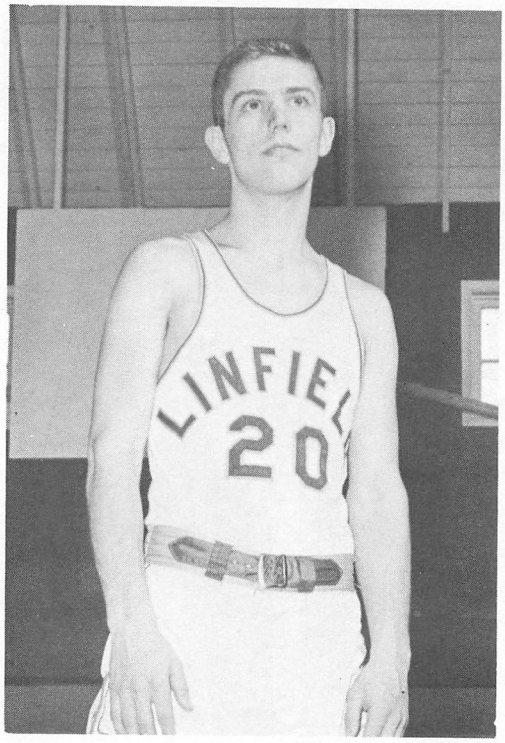

Jack Riley
All-American

School Records:

1. Riley is the first man in conference history to score over 2000 points. His total 2063.
2. Riley is the first man to be selected on the all-conference team four years in a row.
3. Riley is the first man to win three conference scoring titles, the years were 56-57, 57-58, and 59-60.
4. Holds school record for most points in a season, in a career, but Don Porter and Bill Machamer hold the record for the most points in a single game, 45 points.

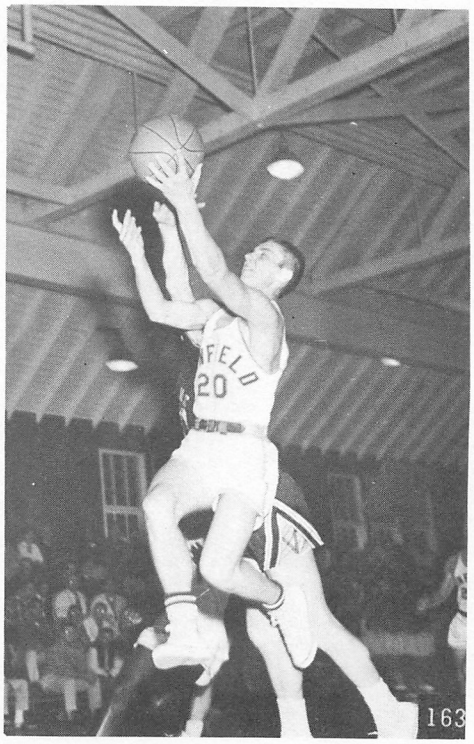

Jack "Boot" Riley passes Bill Machamer's all time school record with this driving lay in.

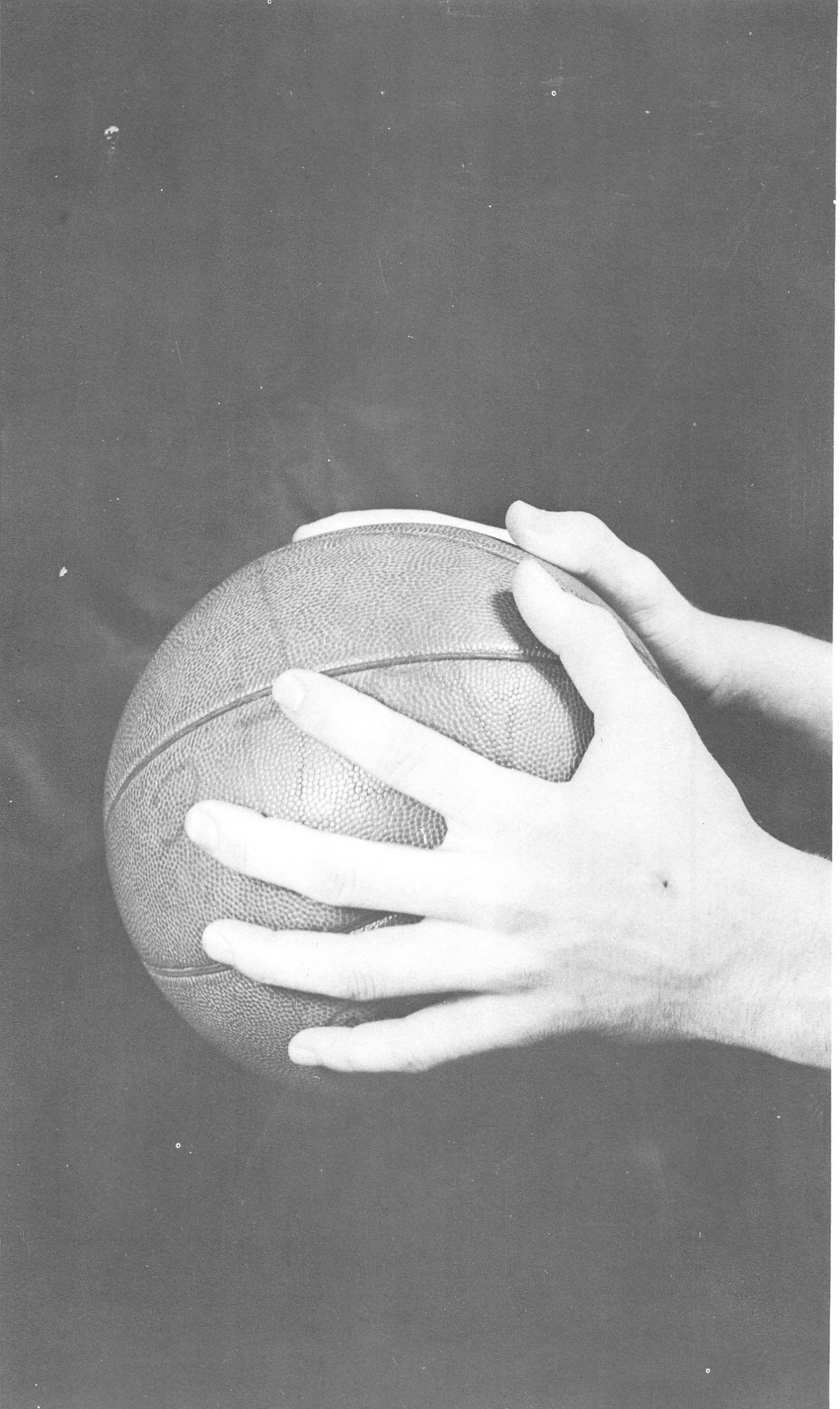

ATHLETICS

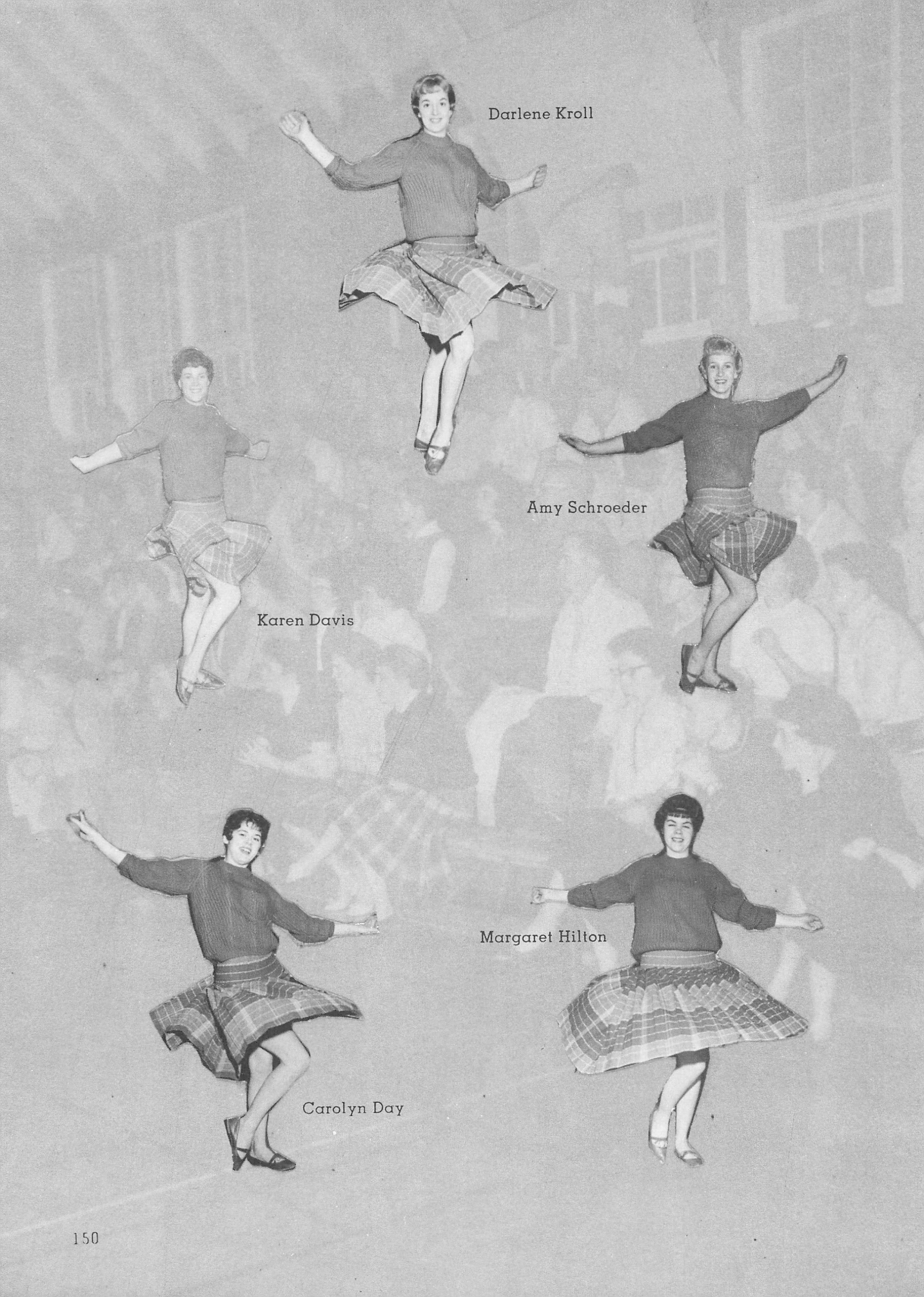
Darlene Kroll
Amy Schroeder
Karen Davis
Margaret Hilton
Carolyn Day

Rally Squad

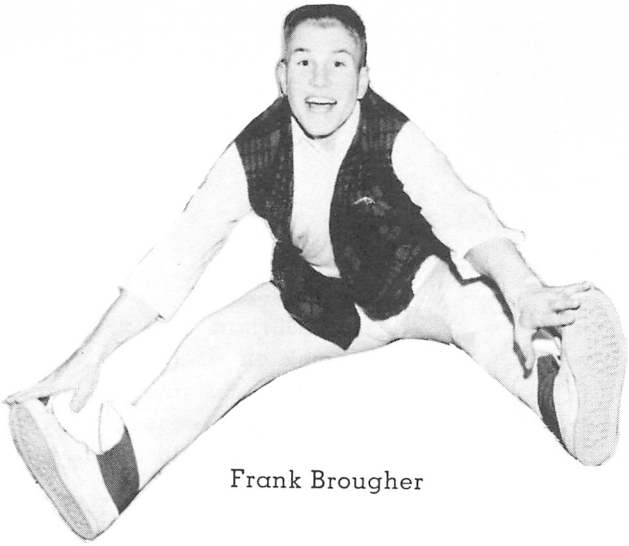

Frank Brougher

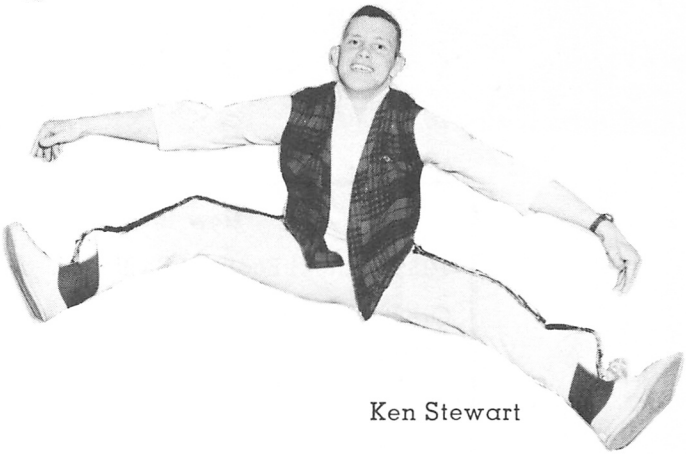

Ken Stewart

Frank Brougher, Ken Stewart, Karen Davis, Amy Schroeder, Darlene Kroll, Carolyn Day, Margret Hilton.

1959 Football

Paul Durham and coaching staff look on as Linfield battles with Lewis and Clark in the Wildcats second conference game. Linfield lost to the Pioneers 19 to 14.

How the Season Went

1959 Linfield Football Statistics

Oregon College of Education	6	52	Linfield
Portland State	0	34	Linfield
Southern Oregon College	12	34	Linfield
College of Idaho	14	14	Linfield
Lewis and Clark	19	14	Linfield
Willamette	19	19	Linfield
Whitman	7	28	Linfield
Seattle Ramblers	14	7	Linfield
Pacific	30	7	Linfield

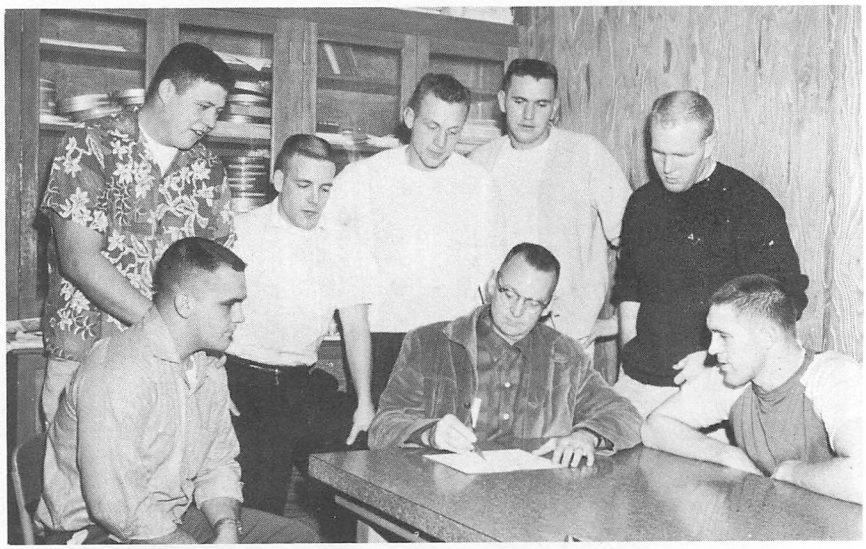

Coach Durham and graduating football seniors. **Seated left to right:** T. Henry, P. Durham, R. Kofford. **Standing L. to R.:** D. Castle, D. Lever, R. Simonsen, L. Burleson, P. Ledbetter.

Season

Most inspirational player:
L. Burleson

Co-Captains: L. Burleson, T. Henry

Most improved during season:
Tom Yonkers

Best down field blocker:
L. Burleson

Best defensive player: R. Simonsen

DEPARTMENTAL LEADERS

Rushing Leaders:
- Al Leopold 540 yards
- Jack Temple 269 yards

Total Offense Leaders:
- Bill Parrish 867 yards
- Al Leopold 540 yards

Pass-Receiving Leaders:
- Dave Kocer 18 for 356 yards and 3 touchdowns
- Bill Dressel 12 for 257 yards and 4 touchdowns

Total Offense:
298.8 yards per game

Total Defense:
212.5 yards per game

Linfield lead the conference in dept.

Here shows individual scoring leader, Bill Dressel.

Under the direction and guidance of Paul Durham the Linfield Wildcats opened the 1959 season with a new formation or offense. This was the installation of the "Pitching-T" or "Winged-T". This year the Wildcats got off to an exceptional start as they downed Oregon College of Education 52-6, did away with Portland State in similar easy fashion 34 - 0, and rolled over a bigger Southern Oregon College team 34 - 12. Linfield then traveled to College of Idaho where they met Babe Browns Coyotes who were rated 19th in the small colleges. Here a never-say-die Idaho team tied the 11th rated N.A.I.A. team in the nation which was Linfield 14-14. The score was tied late in the game to salvage some of the glory of their Homecoming. This score was a costly game for the Wildcats as ace halfback, Jack Temple, injured his knee and was out for the season. Jack was leading the conference runners in rushing at this time. Also in this game Bill Parrish had his best game of the season as far as total yards passing with 177 yards in 10 completions in 24 attempts. Traveling for the second straight week Linfield's hopes of a Northwest Conference football championship were rudely shattered by the

Conference Standings

	W.	L.	T.
Willamette	3	1	1
Lewis & Clark	3	2	
College of Idaho	2	2	1
Pacific	2	3	
Whitman	2	3	
Linfield	1	2	2

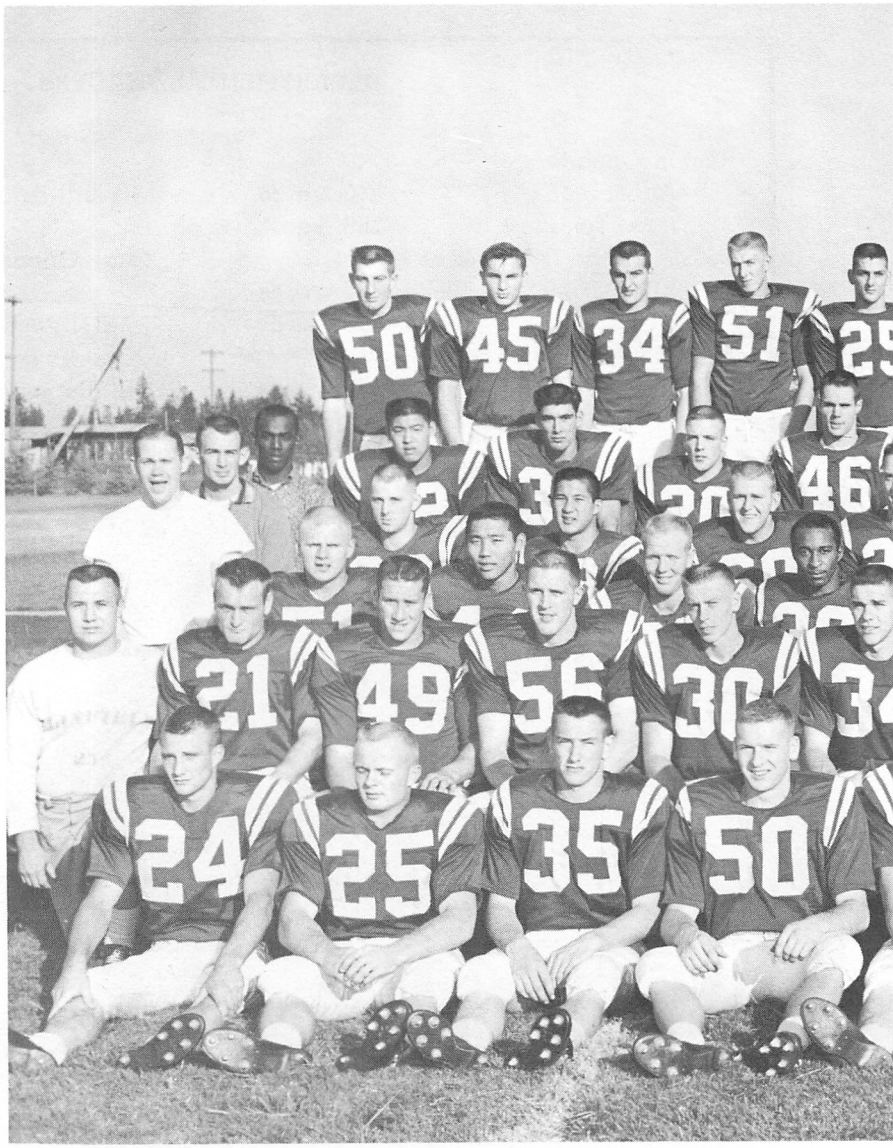

spirited Lewis and Clark Pioneers 19 - 14. Playing at home the next week the Wildcats came back in great style to battle Willamette (conference champions last year) to a 19-19 tie.

On Homecoming a fired up Linfield team displayed a magnificent individual and team effort in downing once beaten Whitman 28 - 7. Battling a team with more experience — but not ability Linfield played an extremely inspired game against the Seattle Ramblers only to lose 14 - 7. In this game first string quarter-back Bill Parrish was injured, shoulder separation, and was unable to return for the last game against Pacific. The Badgers defeated Linfield 30 - 7 but not after knowing they were in a game against a better team.

Al Leopold, Jack Temples replacement, was the team's individual rushing leader with 540 yards, 166 of them in the Whitman game. Bill Parrish was the total offensive leader with a total sum of 867 yards on the ground and in the air. Leopold was back of the week once and several times honorable mention. Ray Simonsen, defensive end, was chosen linemen of the week as was Larry Burleson, offensive tackle, these men were selected by the Northwest Conference for their outstanding qualities.

Jr. Var.

	L.	O
O.C.E.	20 -	21
Pacific	19 -	18
Pacific	6 -	7
Pacific	37 -	28
O.C.E.	7 -	14

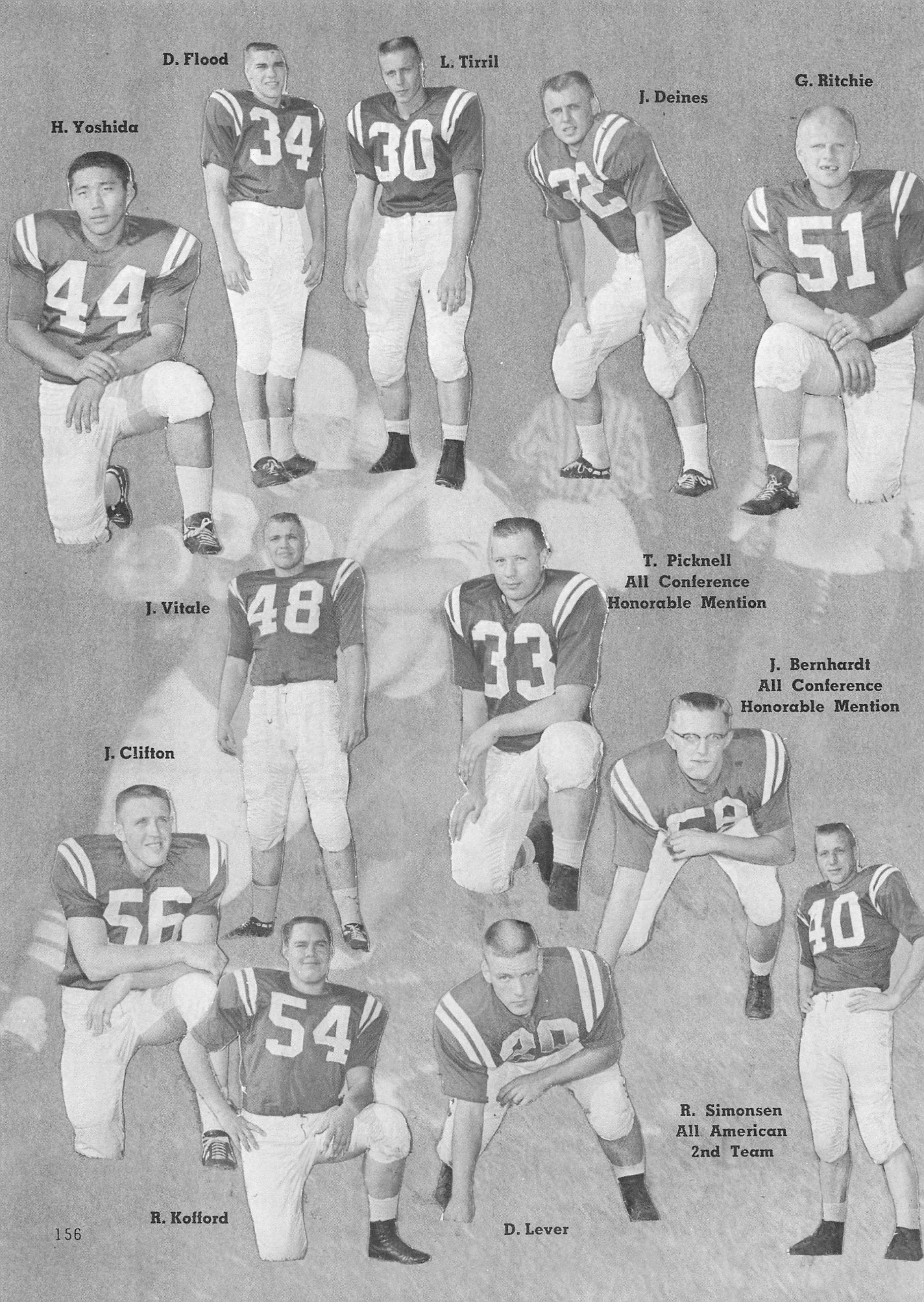
D. Flood
L. Tirril
J. Deines
G. Ritchie
H. Yoshida
T. Picknell
All Conference
Honorable Mention
J. Vitale
J. Bernhardt
All Conference
Honorable Mention
J. Clifton
R. Simonsen
All American
2nd Team
R. Kofford
D. Lever

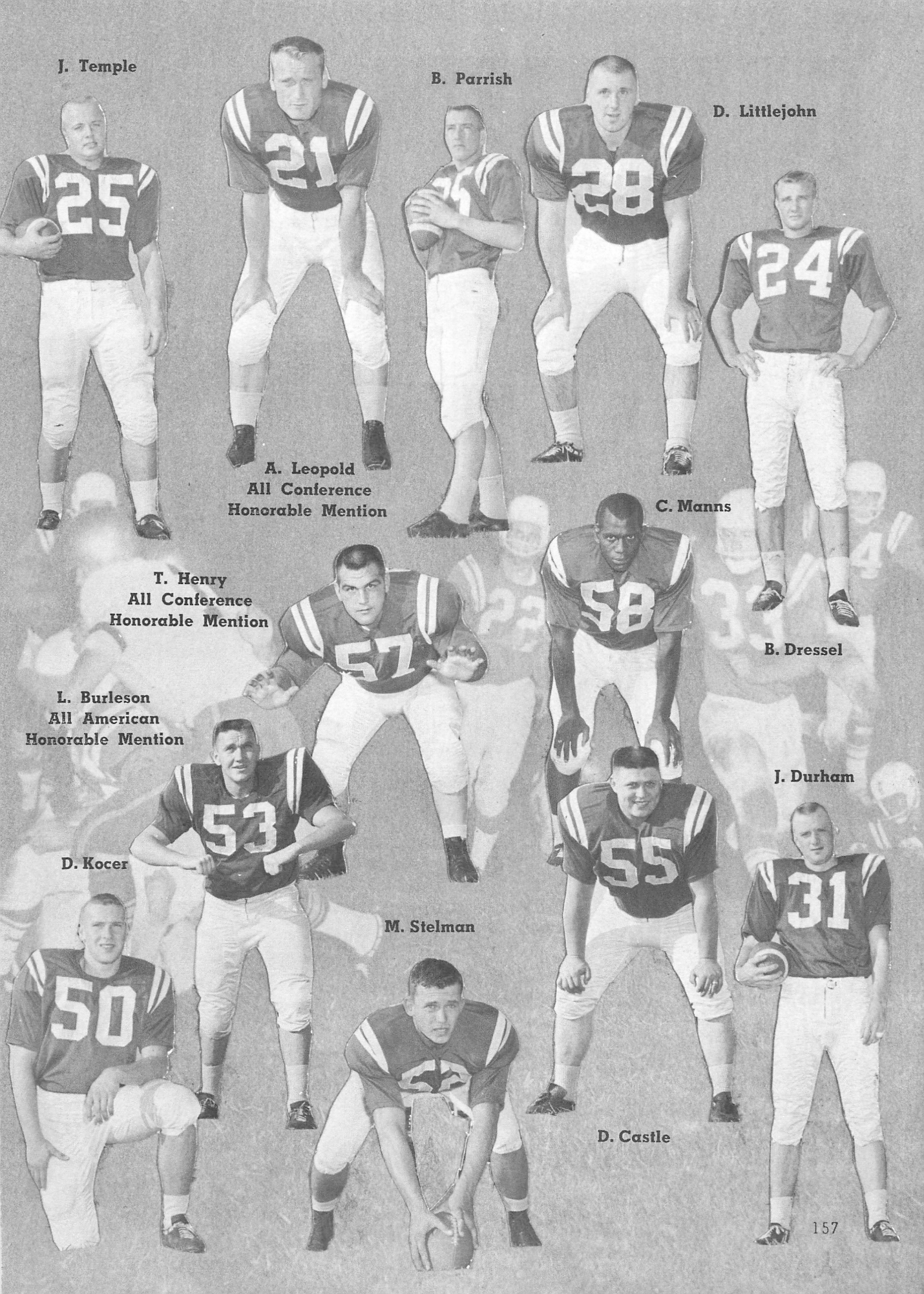
J. Temple
B. Parrish
D. Littlejohn
A. Leopold
All Conference
Honorable Mention
C. Manns
T. Henry
All Conference
Honorable Mention
B. Dressel
L. Burleson
All American
Honorable Mention
J. Durham
D. Kocer
M. Stelman
D. Castle

Football

Theo Johnson —
Linfield touchdown against O.C.E.

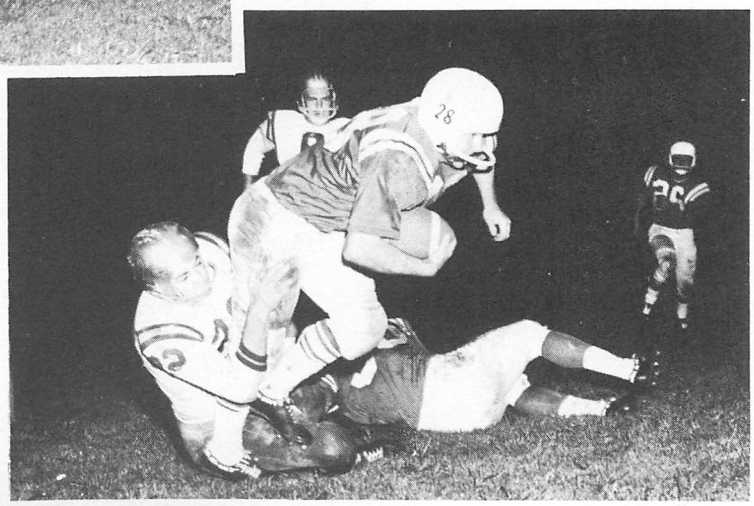

Fullback Littlejohn carries against Willamette.

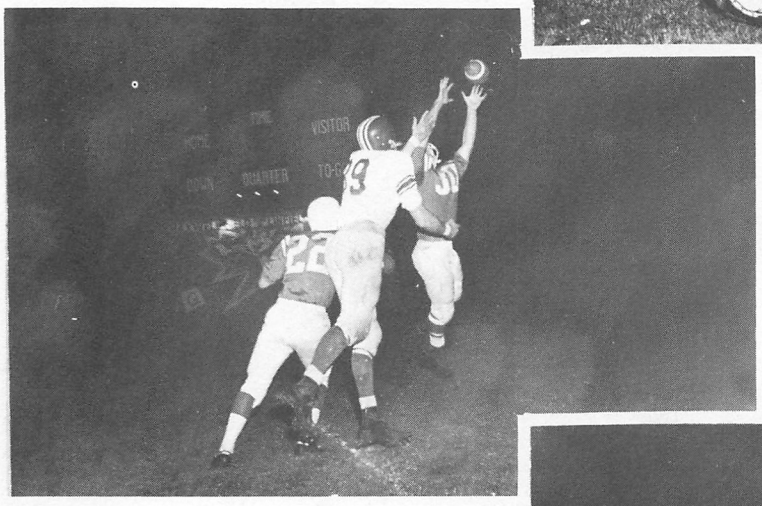

Pass attempt —
Linfield vs. Seattle Ramblers.

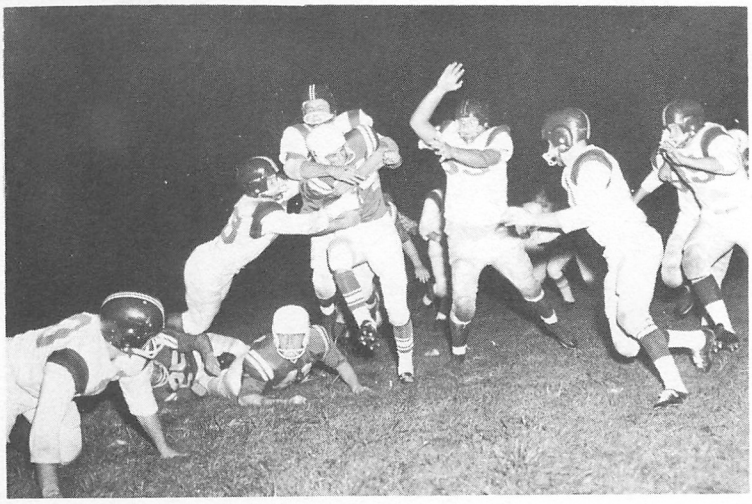

Homecoming —
another touchdown in the making by Bill Dressel.

9

Action

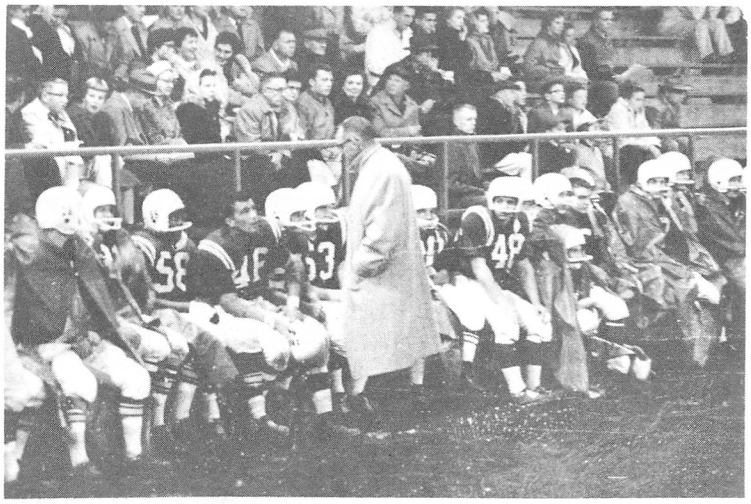

Durham and Roth hash it over.

Bernie Grant in midair after punt return in Homecoming with Whitman.

Dressel outpaces L. and C. pursuers.

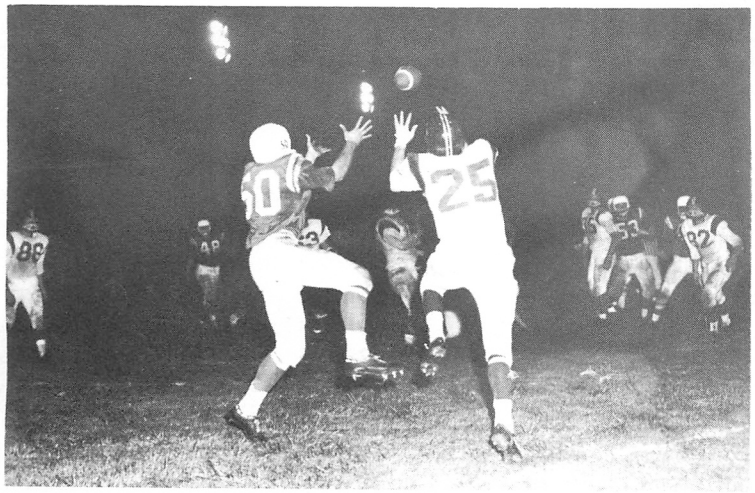

Kocer receiving? Parrish's pass.

1959 Varsity

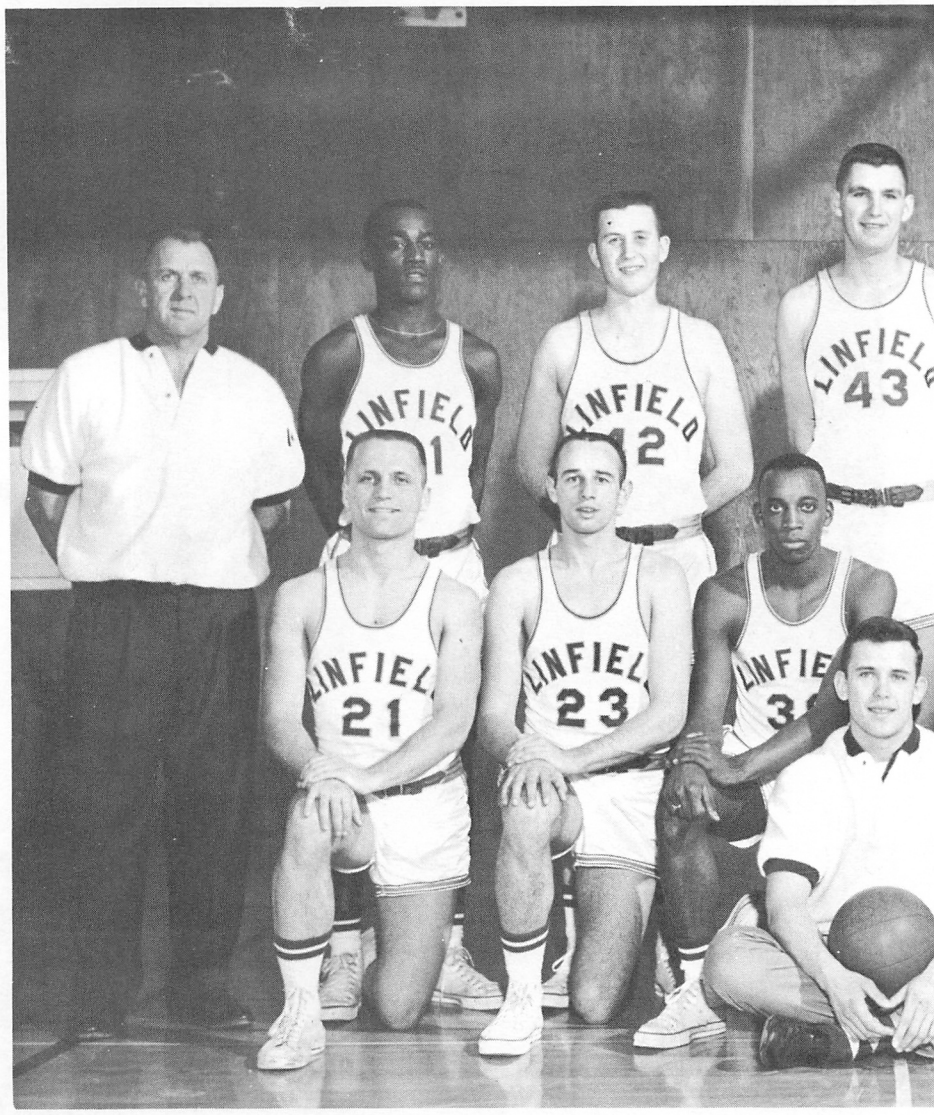

Standing L. to R. Coach R. Helser, R. Turner, B. Close, C. Goetze, G. Carlson, R. Philips, R. Kofford, manager H. Crawford. **Kneeling L. to R:** R. Netsell, S. Williams, manager M. Stelman, G. Olsen, L. Tirrell, J. Riley.

The Linfield Wildcats, led by their All-American, Jack Riley, finished second in the Northwest Conference. Early in the season Riley started an assault on the record books, gaining all but one of the exclusive honors.

Roy Helzer, fielded a team with eight men from the 58-59 season. The members had enough experience to put forth a team that was one of the top in the Northwest.

The Wildcats were lead by All-Conference members Terry Woods and Jack Riley. This years big men who did a great job on the boards are Gene Carlson, Carl Geotze, Terry Woods, Ron Philips, and Bob Close. Guards Jack Riley, Ken Davis, Len Tirrell, and Stan Williams did a wonderful job setting up the play patterns and point making.

1960 Basketball

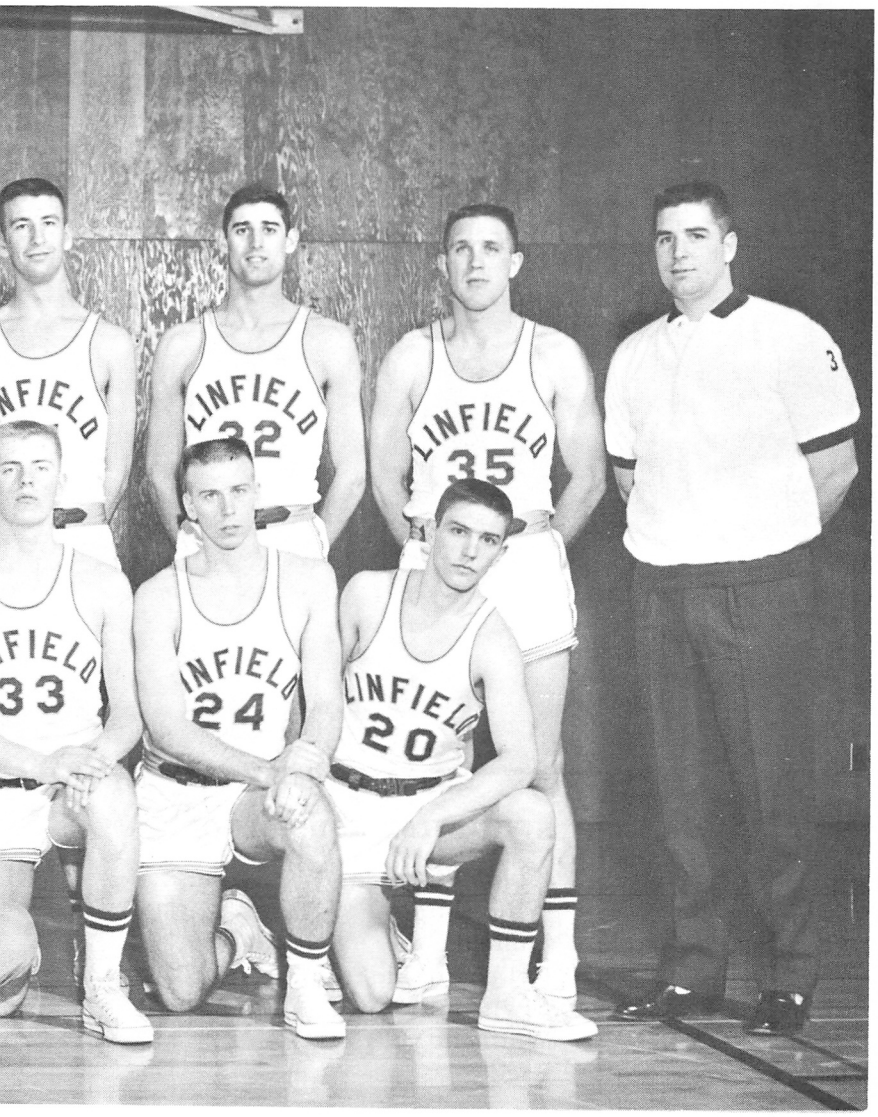

The season had many highlights. One was that the high scoring Wildcats broke the century mark three times, once against St. Martins, once against Pacific, and once against Lewis and Clark in the last game of Northwest Conference play. Another highlight was the splitting of four games with Willamette during the regular season and then losing to them in the final game of the N.A.I.A. play off tournament in Salem.

In the N.A.I.A. Tournament at Salem the Wildcats rolled over Southern Oregon College 95 to 52. Then played Willamette in the final game with Willamette nosing out Linfield for the trip to Kansas City.

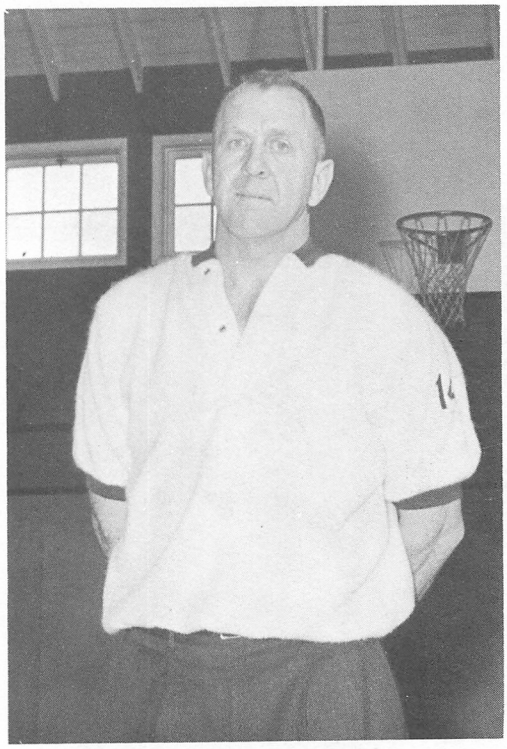

Coach
Rey Helser

NON-CONFERENCE (8-3)

Linfield		Opponent
71	O.C.E.	60
79	Willamette	81
61	Pacific	28
98	O.C.E.	57
71	U. of P.S.	60
73	Pacific Lutheran	69
104	St. Martins	63
68	St. Martins	56
71	Pacific Lutheran	80
78	U. of P.S.	92
74	Portland State	70

NORTHWEST CONFERENCE

(Final Standings)

Willamette	12	3	.800
Linfield	11	4	.733
College of Idaho	8	7	.533
Lewis and Clark	7	8	.467
Whitman	7	8	.467
Pacific	0	15	.000

N.A.I.A. TOURNAMENT

Linfield- 95	So. Oregon- 52
Linfield- 64	Willamette- 70

Kneeling L to R: P. Pursin, M. Terry, W. Case, B. Smith, B. Kelley, R. Feigner, J. Deines, G. Gilbertson, **Standing L to R:** Coach Hal Smith, R. Turner, R. Thurman, T. Storey, B. Grant, G. Nelson, F. Marsh, J. Patterson, L. Burleson, B. Dressel, L. Bernhardt, H. Yoshida, D. Castle, A. Darby, R. Kerns, D. Kocer, and Joe Boy.

1960 Track Schedule

DATE	SCHOOL
April 1	Oregon College
April 2	Willamette Relays
April 7	Portland State Portland University
April 9-18	Spring Vacation
April 23	Willamette
April 29	Pacific
May 7	Lewis & Clark
May 13	NWC Meet Preliminaries
May 14	NWC Meet Finals
May 21	NATA District 2
June 3-4	NAIA National

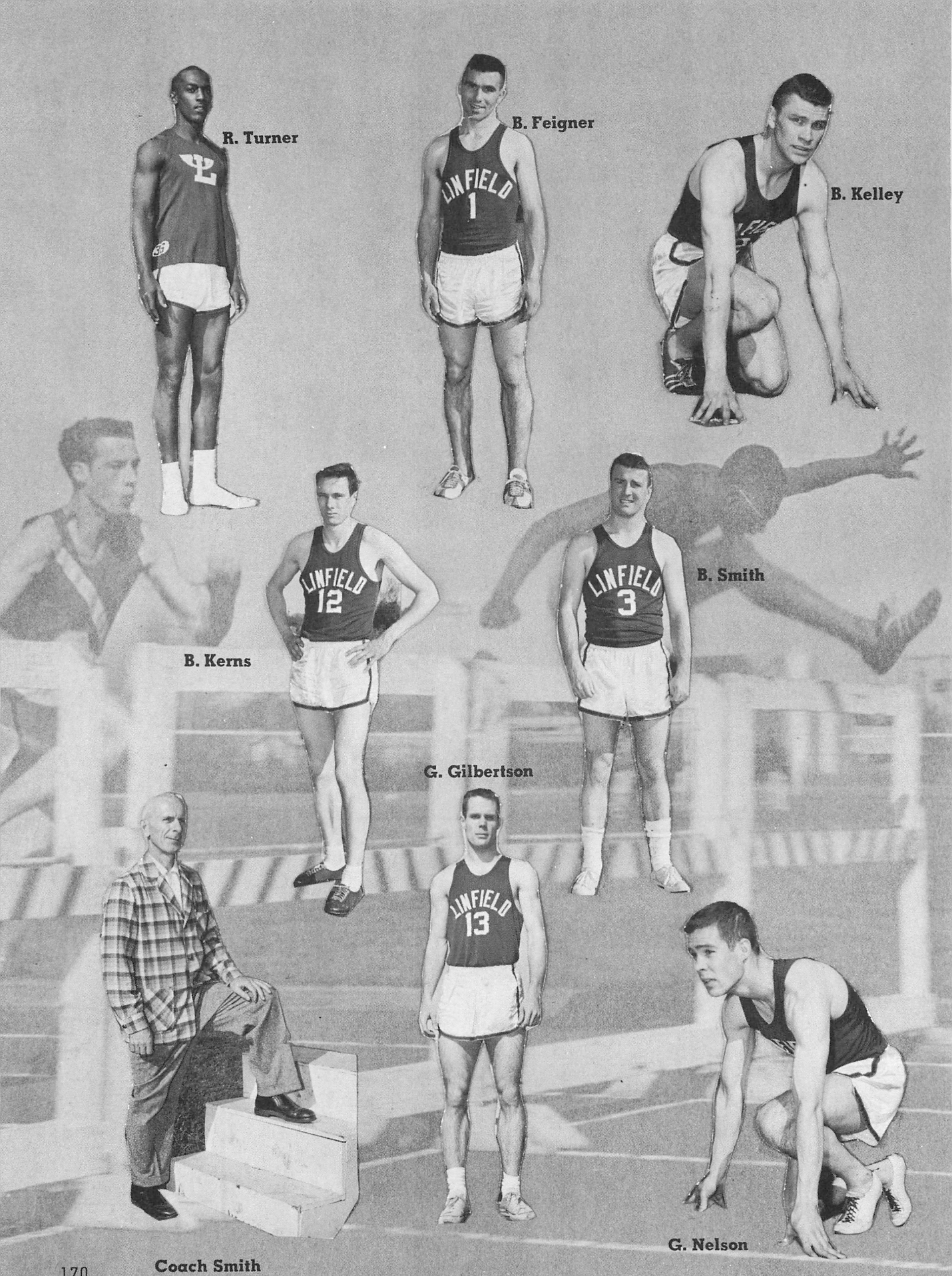
R. Turner
B. Feigner
LINFIELD
1
B. Kelley
B. Kerns
LINFIELD
12
LINFIELD
3
B. Smith
G. Gilbertson
LINFIELD
13
G. Nelson
Coach Smith

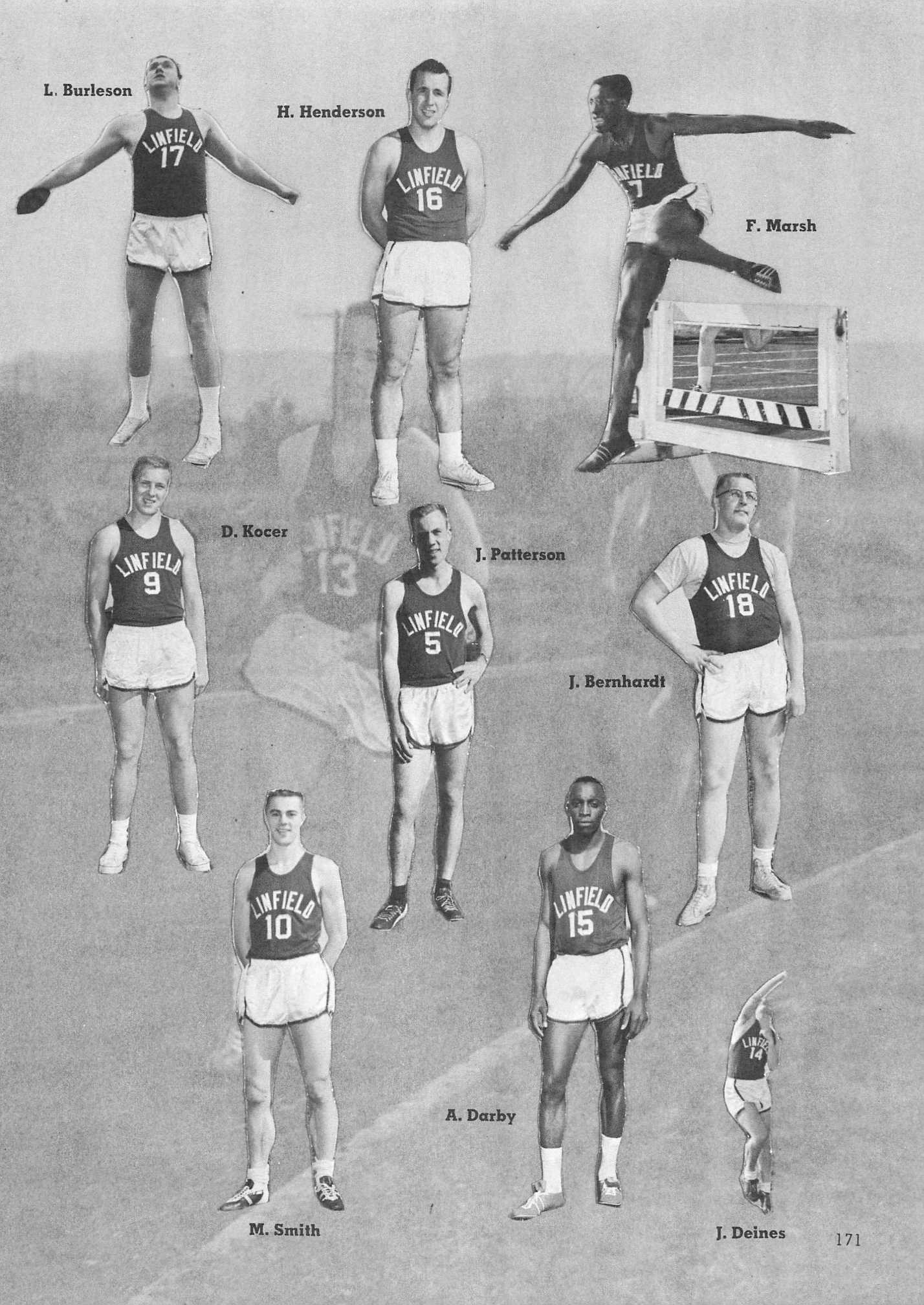
L. Burleson
H. Henderson
F. Marsh
D. Kocer
J. Patterson
J. Bernhardt
A. Darby
M. Smith
J. Deines

Gene Gilbertson waiting for the baton hand off from Al Darby in the mile relay.

Marv Terry handing off the baton to Al Darby.

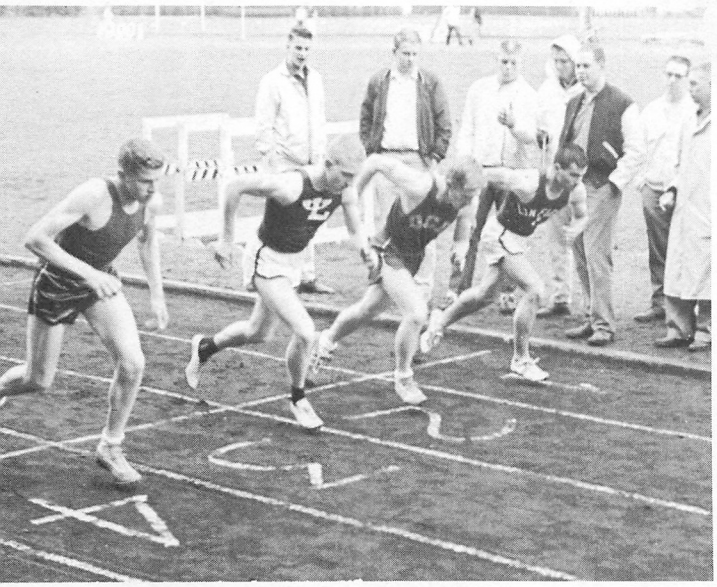

Runners from Linfield and Oregon College at the start of the 2 mile run.

Frank you hit that hurdle. Frank Marsh leading W. Case in the 120 high hurdles.

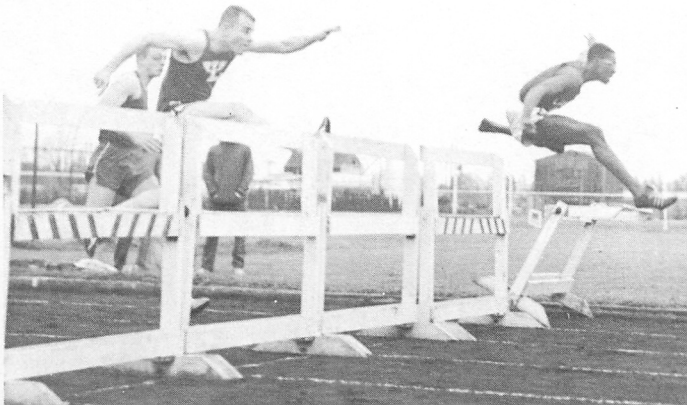

Rod Feigner finishing, tired and exhausted, the two mile run.

Close, but he still cleared the bar. Murray Smith as he set the new school record in the high jump at 6'3".

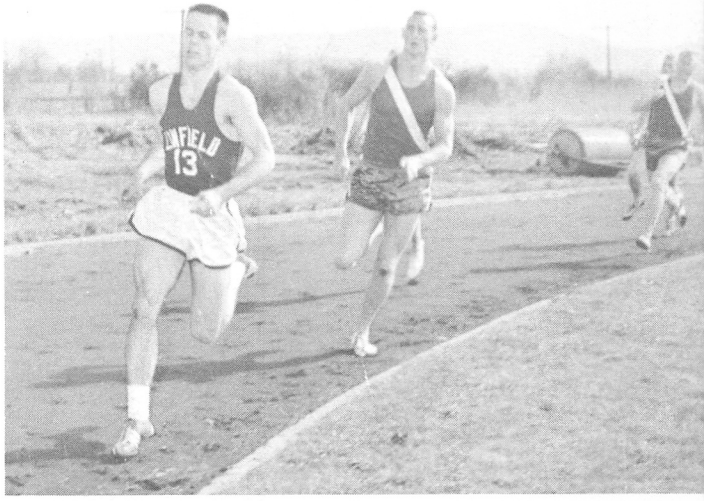

Gilbertson leads the pack as they round out of the first turn in the 440 yd. dash.

Linfield finishes one, two, three in the 220 yd. dash as Marv Terry, number 8, George Nelson, number 11, and Bill Dressel, number 4, cross the finish line.

Front row to r: S. Sagawa, S. Williams, V. Barnes, W. Chang, L. Oppenlander, B. Sallee, B. Bower, H. Crawford. **Standing l to r,** D. Rhorer, J. May, F. Hermann, O. Culbertson, D. Carlson, G. Carlson, B. Stampsus, T. Yonkers, J. Durham. J. Martyn, Coach R. Helser.

1960 Varsity Baseball

DEFENDING CONFERENCE CHAMPIONS

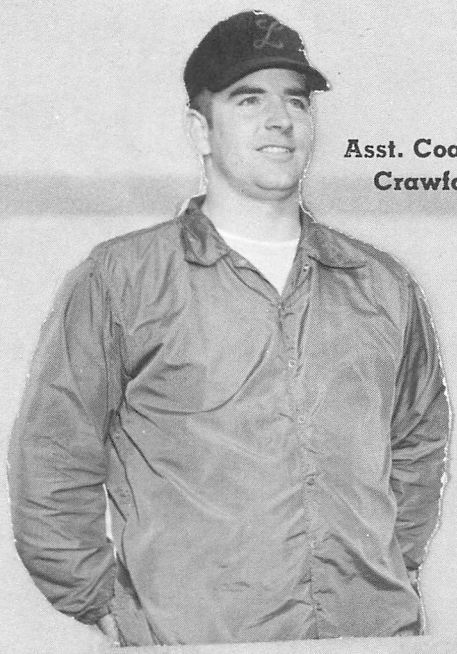

Asst. Coach Crawford

J. Riley

B. Bauer

V. Barnes

L. Oppenlander

S. Kamiya

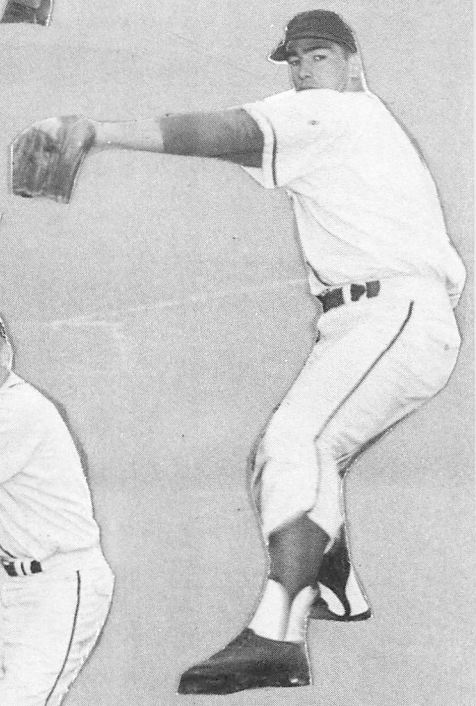

T. Younker

G. Carlson

S. Williams

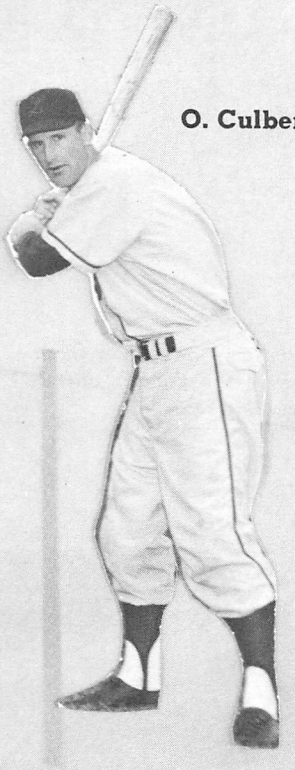

O. Culbertson

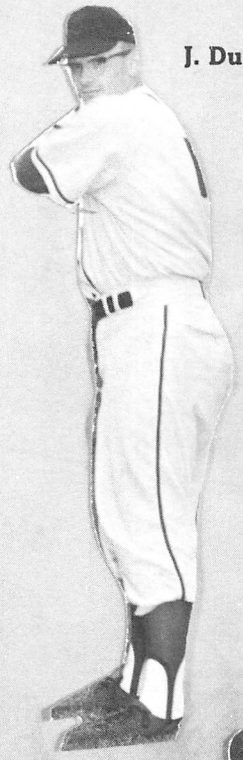

J. Durham

J. Martyn

J. May

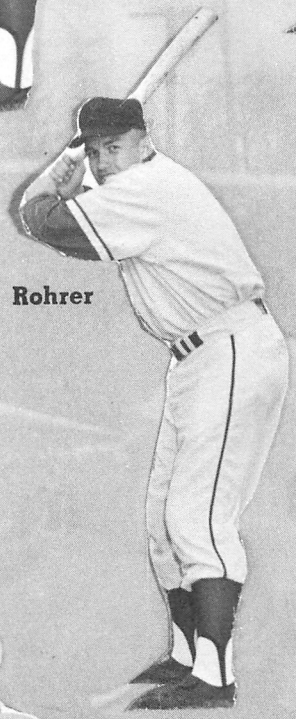

D. Rohrer

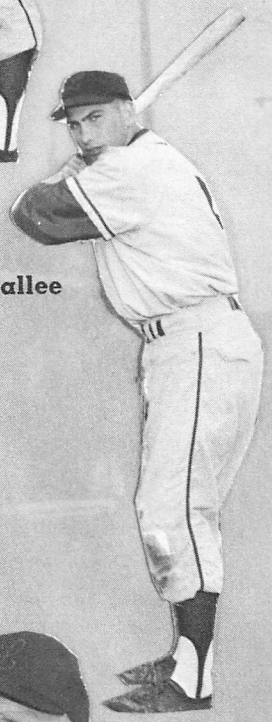

B. Sallee

F. Hermann

B. Stamsos

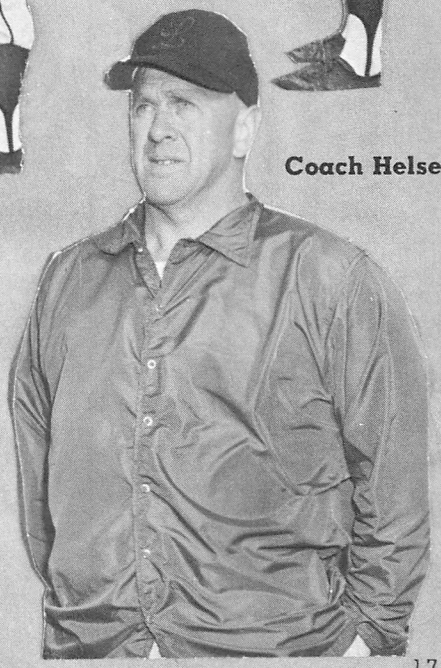

Coach Helser

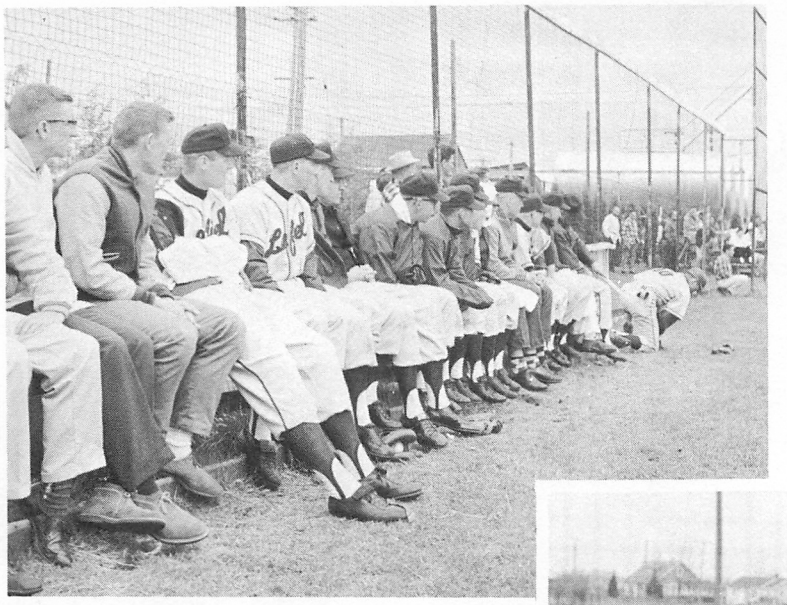

All eyes toward home as action there holds the attention of the players on the Wildcat Varsity Baseball team.

All eyes left as the Linfield batsman heads for first base.

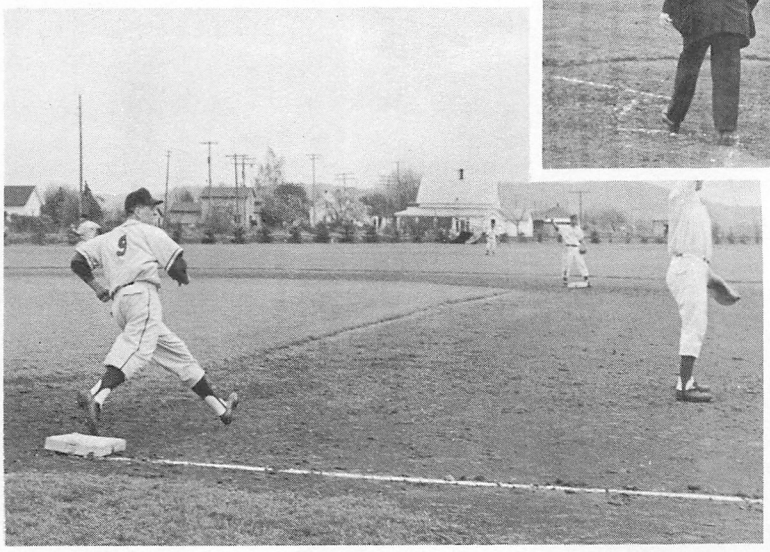

Around first and on his way to second as another Wildcat raps the ball for extra bases.

Bill Bauer crosses home plate with another Wildcat score.

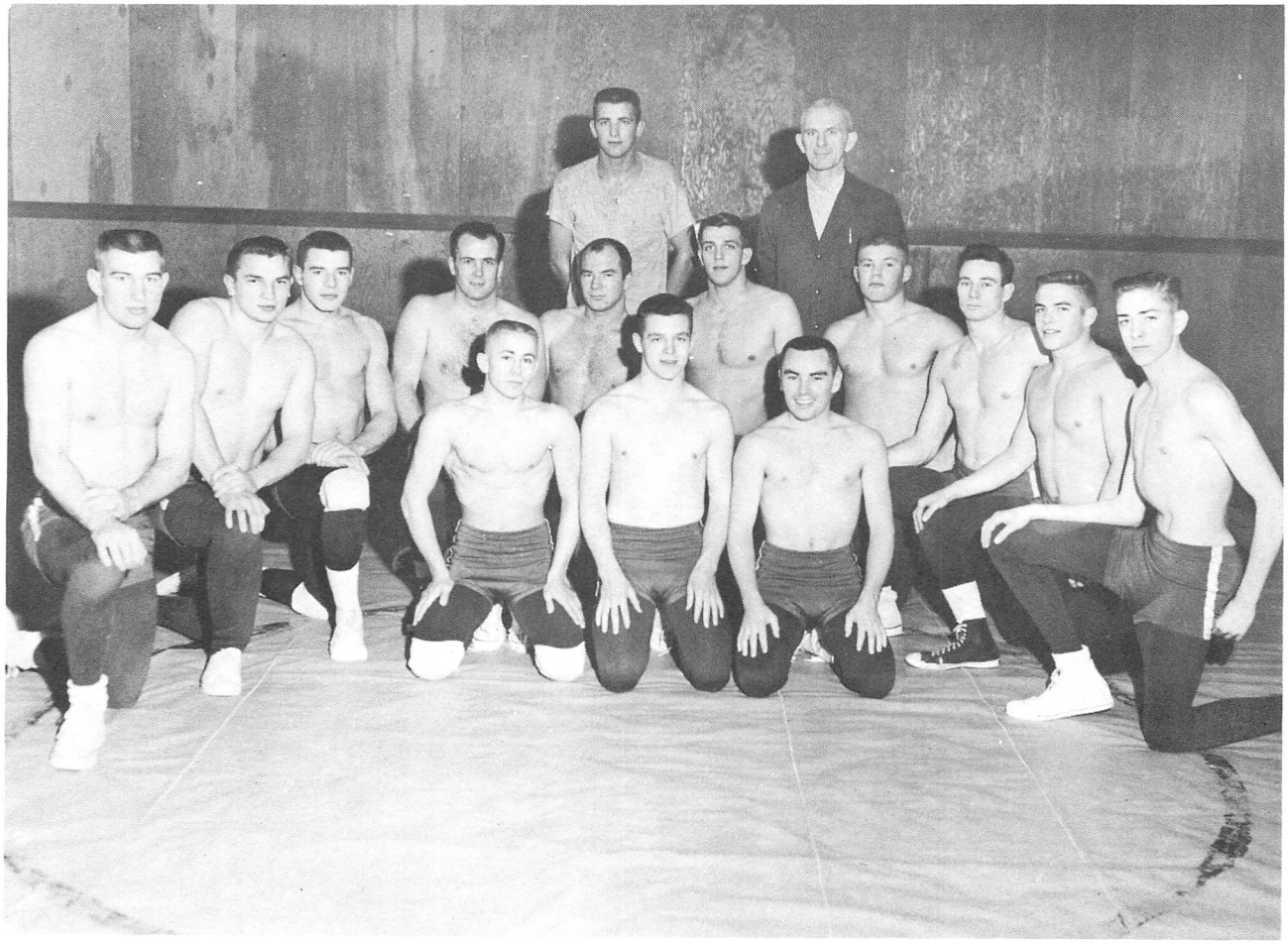

Front row, l. to r: O. Lee, D. Halferty, G. Shaub. **Back row, l. to r:** B. Long, H. Hadkey, K. Worrell, D. Tank, J. Brown, L. Simpson, F. Rood, B. Kerns, G. Breakey, G. Everest. **Standing, l. to r.:** R. Thurman, Coach H. Smith.

Intercollegiate Wrestling

Linfield ended its third year of Intercollegiate Wrestling with determination and strong indications of a championship team for the succeeding year. The Cats placed fifth in the N.A.I.A. tournament at Oregon State College with a total of 25 points. Seven of our wrestlers placed on the tournament.
Seven of our wrestlers placed on the tournament.

Varsity letter winners are George Breakey, Dave Halferty, Bob Kerns, Owen Lee, Bob Long, Gary Schaub, Larry Simpson, Don Tank, and Kim Worrell.

1960 Varsity Tennis

Kneeling, l. to r: G. Nanavati, B. Kinkle, M. Key, R. Stewart
Standing, l. to r. S. Richardson, N. Larsen, L. Phelps, H. Hunt, E. Clark.

Backhand against Willamette by Stewart.

Cardinal "L"

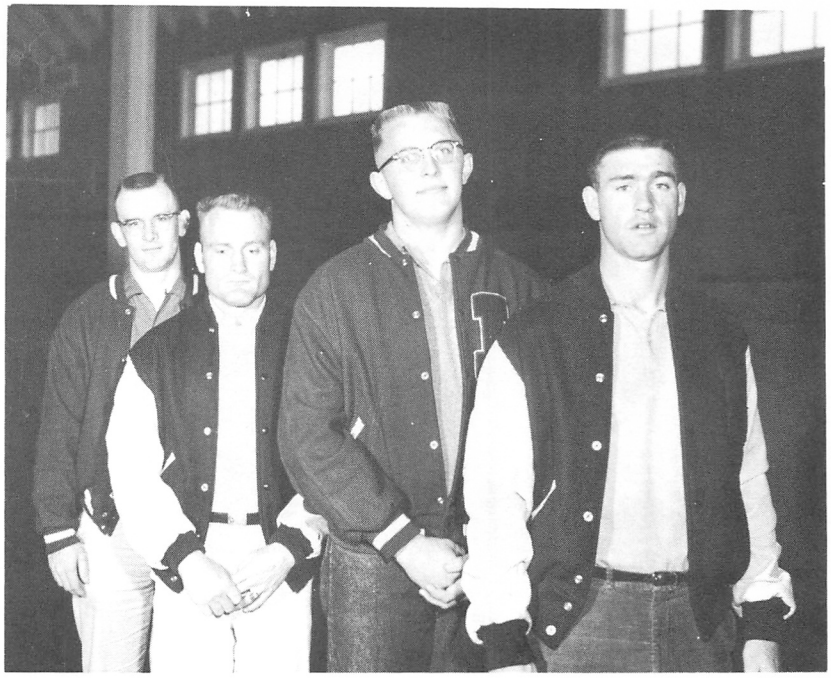

Officers of Cardinal "L" 1959-60 (left to right) Jeff Durham, Al Leopold, Jim Burnhardt, Jerry Martin.

Cardinal "L" members work during all athletic events. Proceeds from these efforts are contributed to cost of new athletic supplies. In the last few years Cardinal "L" has played an increasingly prominent role as a school service organization

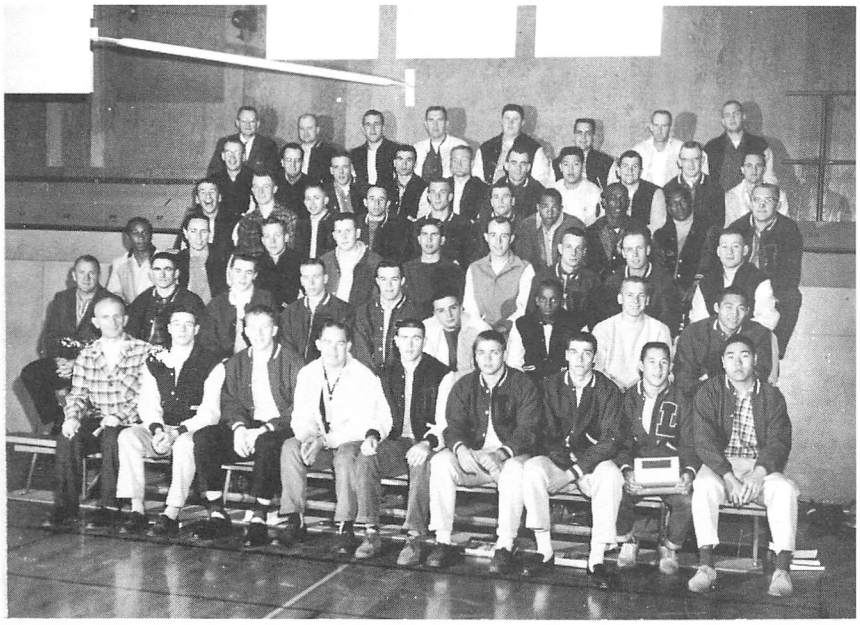

The A.T.O.'s, pictured above were the victors of the flag football competition.

Men's Intramural Flag Football

	W	L	T	PF	PA
ATO's	5	0	1	133	74
OMEGA's	4	2	0	170	83
DELTA's	3	3	0	178	102
INDEPENDENT'S	3	3	0	118	149
MAC	2	2	2	73	99
THETA CHI's	2	3	1	83	112
PI KAP's	0	6	0	54	170

Alpha Tau Omega fraternity dominated Linfield's highly competitive men's intramural flag football competition by walking off with the 1959 championship. The men from South Baker Street compiled a record of 5-0-1 to finish easily ahead of runner-up Omega Delta Phi, 4-2-1.

This year's flag football program was ably managed by coach Hal Smith, Joe Brown, and Jim Hawley.

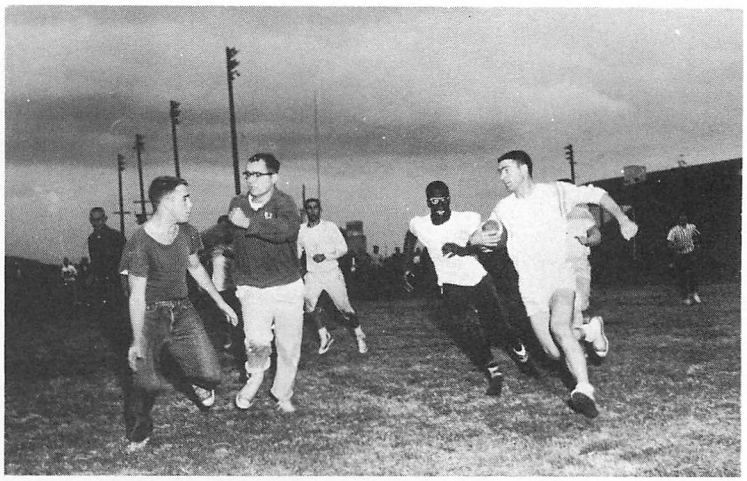

Theta Chi's Jerry Martyn is pursued by Omega players as Steve Jones provides down field blocking.

Theta Chi won.

Men's Intramural Volleyball

"A" League	
Team	Points
THETA CHI'S	15
ATO's	15
OMEGA'S	11
FACULTY	11
DELTA'S	6
PI KAP'S	3
INDEPENDENTS	2

"B" League	
DELTA'S	16
HAWAIIAN'S	13
THETA CHI'S	10
ATO's	10
MEMORIAL	9
OMEGA's	5
L.R.I.	0

Theta Chi; front, l. to r., M. Smith, R. Zwemke, M. Key, D. Carlson, rear, B. Jensen, G. Harrison, S. Jones, L. Phelps, J. Martyn.

Theta Chi and ATO wound up as co-champions of the "A" volleyball division. Theta Chi turned in a 6-0 record while ATO boasted a 5-1 record. On the basis of points given for games won the race thus ended in a co-championship.

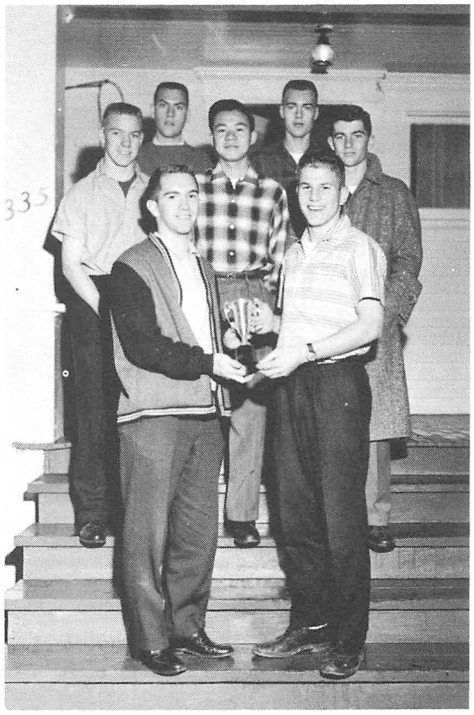

Above; The Deltas "B" League champs.

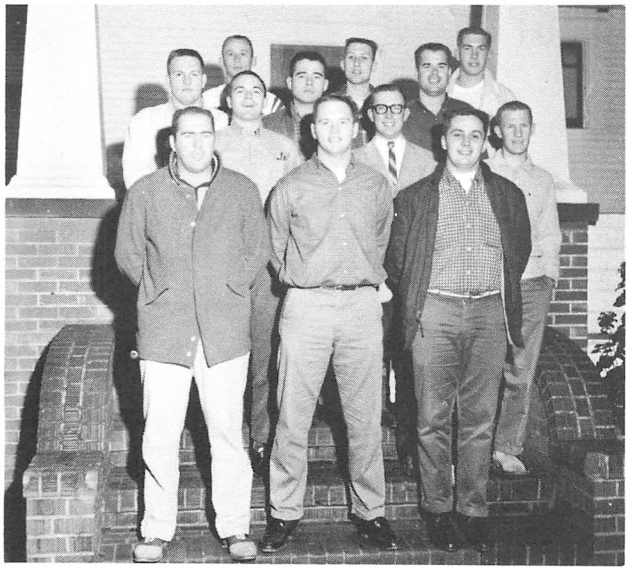

ATO; front, l. to r., R. Turner, R. Peter, D. Taylor, second row; J. McAnally, R. Baker, M. Donley, third row; T. Trout, B. Stewart, J. Finical. Rear; D. Wendt, C. Mahaff, D. Finney.

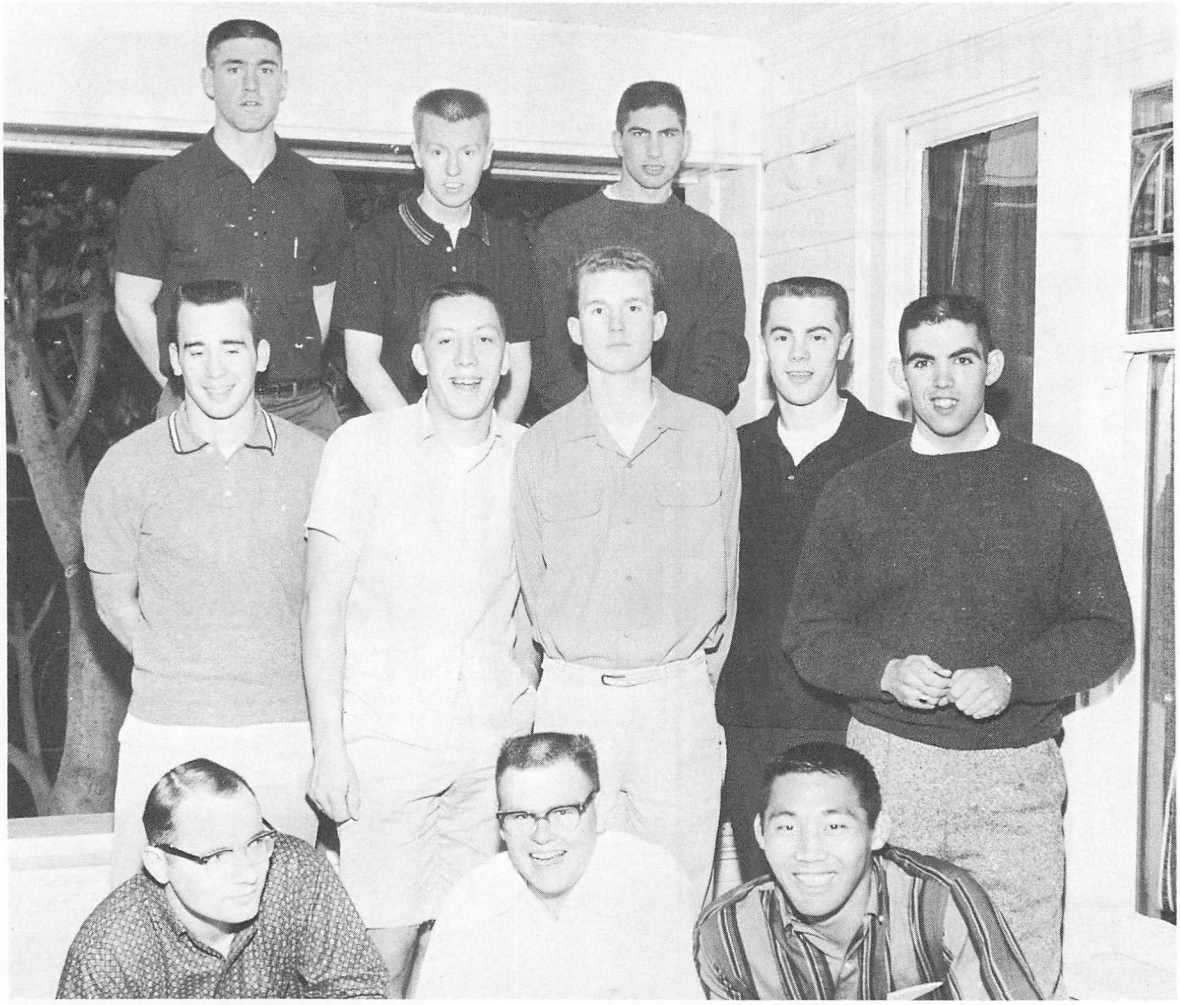

Front row L. to R. S. Jones, R. Walker, H. Yoshida. **Standing L. to R.** R. Barker, R. Jensen, B. Osborn, M. Smith, G. Harrison **Back row:** J. Martyn, B. Lee, B. Sallee.

Men's Intramural Basketball "A" League

As the Men's "A" League Intramural Basketball season came to a close—Thetas, Aces, Deltas, and Murf's were all tied for first place with identical records of 5-2. A four-team tournament was scheduled to determine the Champion. Theta Chi became champions for the fourth year in a row downing Murf's 53-49, and Aces took third place from the Deltas in a 64-63 ball game.

The following men were selected for the All-Star Team: L. Strong-Murf's; T. Yonkers-Pi Mac; L. Jones-Deltas; B. Jensen-Theta; and Gene Manley-Theta.

Team	Won	Lost
Theta	7	2
Murf's	6	3
Aces	6	3
Delta	5	4
ATO	4	3
Pi Mac's	2	5
Omega	1	6
Pi Kapp	1	6

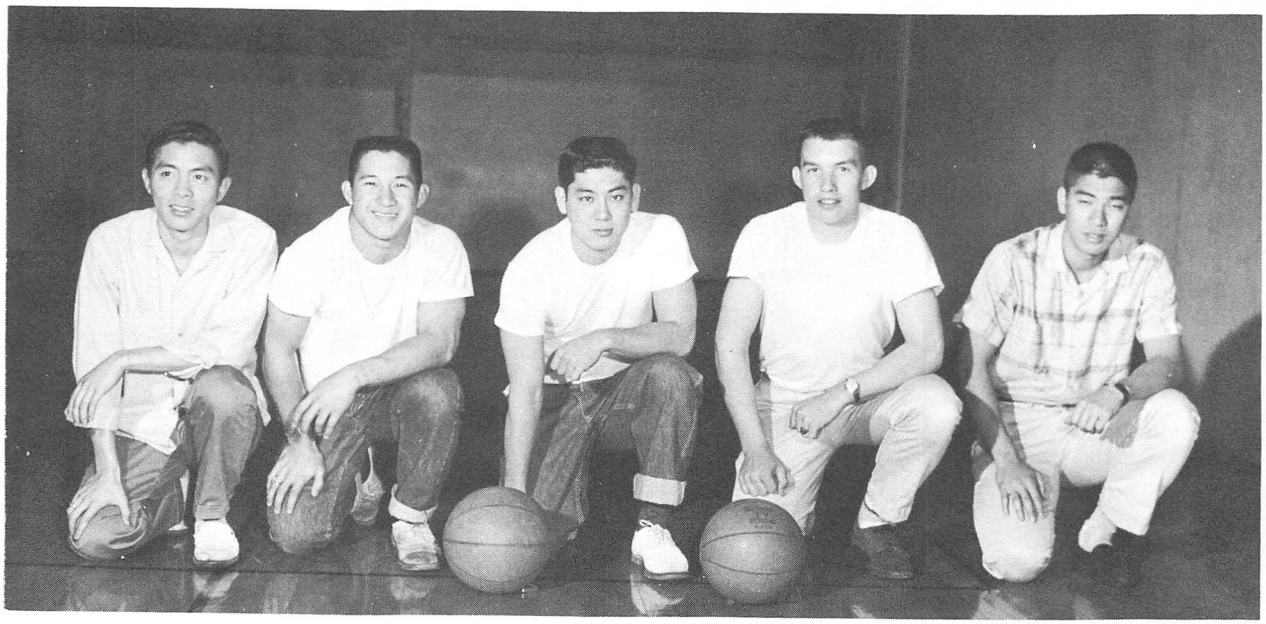

"B" League Basketball

The Hawaiians, for the 2nd straight year, topped all competition this year to become "B" League Champions. The "B" League Champions were very closely matched, providing stiff competition and high scoring for each side. The Hawaiians scored 445 points in team play for a game average of 74.1 Dave Rohrer lead the league scoring with 123 points. Those earning a berth in the "B" League ALL-STAR TEAM were: D. Rohrer, Hawaiians, E. Baish, Faculty, K. Ware, Hawaiians, B. Kienkel, Delta, and C. Chang, Hawaiians.

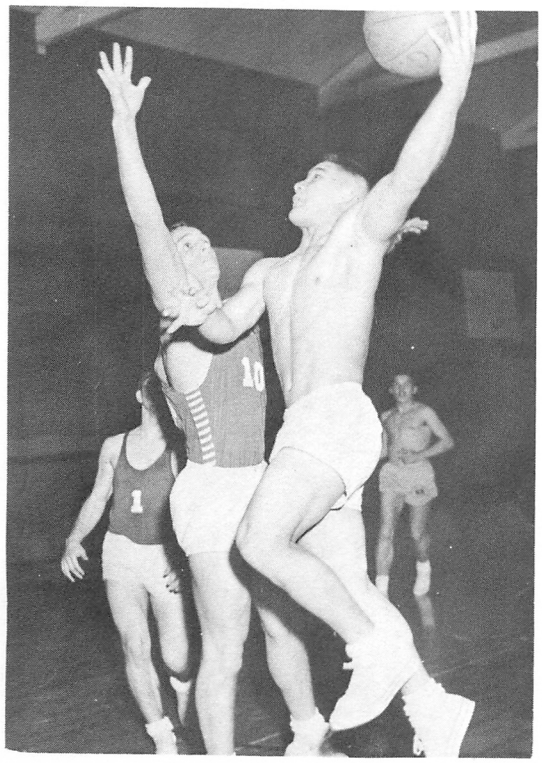

Team	Won	Lost
Hawaiians	6	0
Theta Chi	5	1
Faculty	4	2
Larsell	3	3
Delta	2	4
ATO	1	5
Omegas	0	6

Willy Chang, Hawaiian, leads his team to a victory over the previously undefeated Thetas.

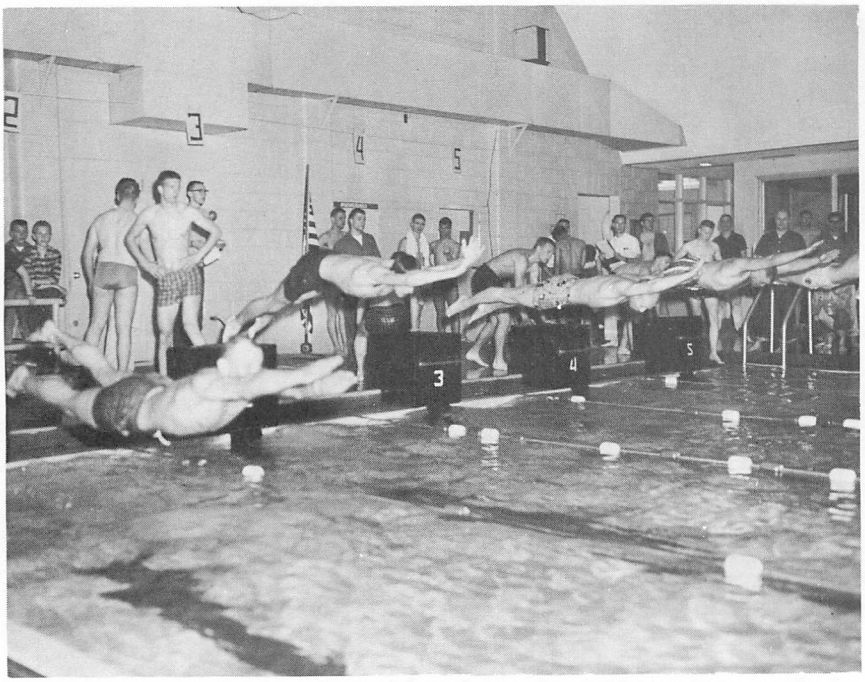

Intramural Swimming

ATO's, DELTAS, and THETA'S top honors in the annual swim meet participated in by all Greek groups and several independent teams at the Mac pool. This meet, attended by almost 100 students, is another part of the fine intramural program presented at Linfield.

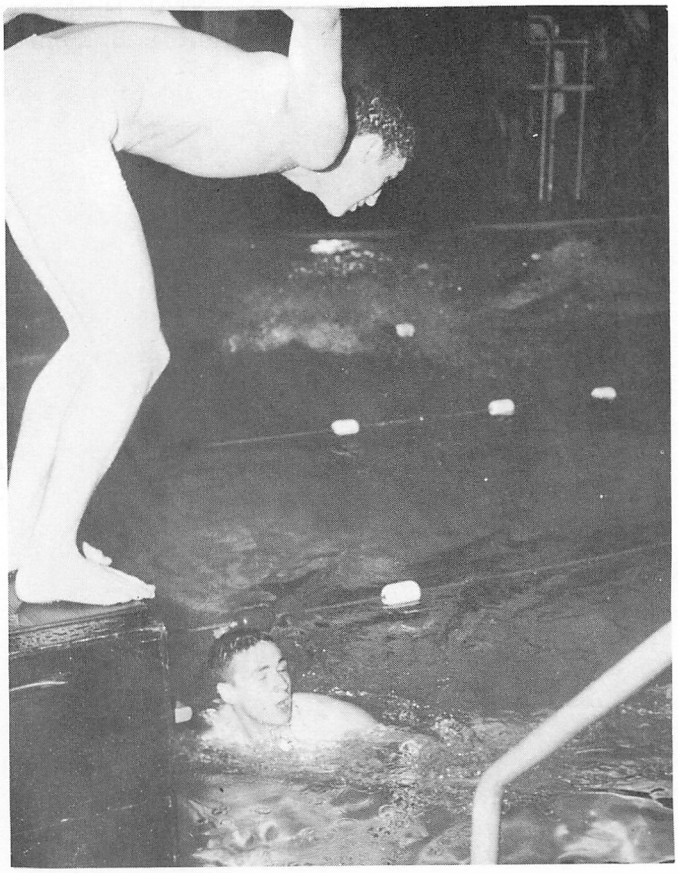

Deltas in the relays.

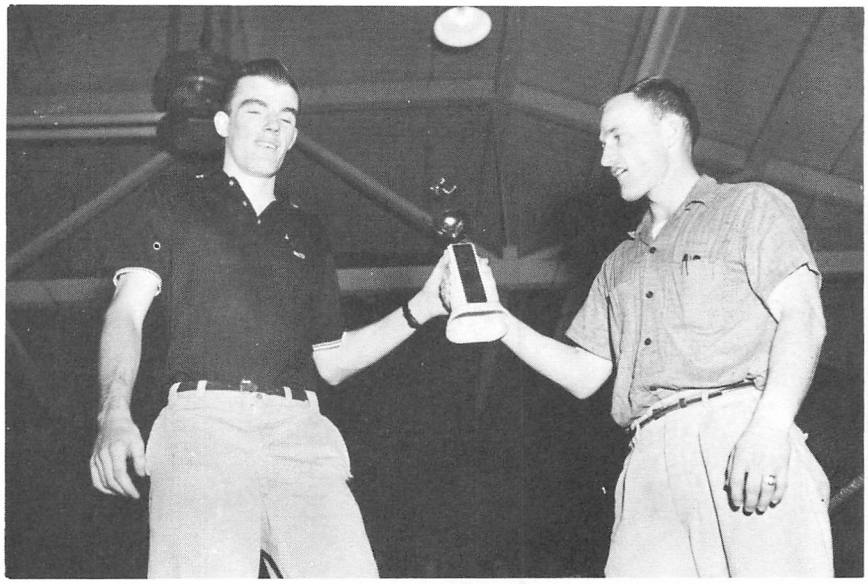

Roger Heusser and Rod Rolfe, Pi Kappa Alpha's entries in the annual IK boxing smoker, display the trophy which the Pi Kaps won for scoring 10 points with a technical knockout and a unanimous decision against their opponents.

The Pi Kappa Alphas walked off with the Intercollegiate Knight boxing smoker trophy, with a technical knock-out and a unanimous decision. Approximately 325 people attended the smoker, which was held in Riley upper gym.

The first bout was between Gary Vaughn, Delta, and Jim Eply, Theta, Vaughn accumulated 90 points to Eply's 81 for a victory. Rod Rolfe, Pi Kap, acquired a technical knockout against Wayne Case, Delta. Don Wendt, ATO, scored over John Macklin, 90 to 88. Roger Heusser, Pi Kap, scored for his fraternity by winning a unanimous decision over Jim Fairchild, 90 to 81. Luther Strong, Independent, lost through a technical knockout to Dick Bonebrake, Theta. The last bout was between Ben Galen, ATO, who scored 90 points, and Walt Rasmussen, who scored 88 points.

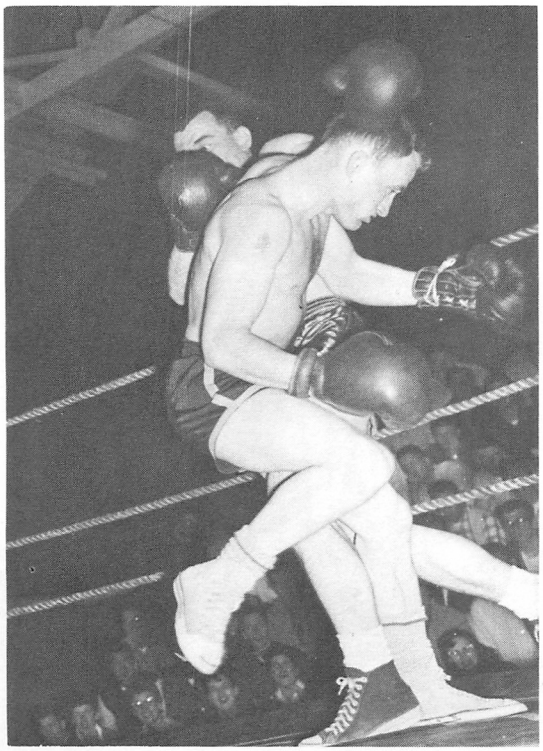

I.K. Smoker

Rod Rolfe, foreground victor over Wayne Case, as Wayne out moved him.

Action

Pemm Club

The PEMM Club is made up of physical education majors and minors. Its primary function is to promote women's sports on campus and to provide activities for PE students. Pictured from **L to r front row,** Ruth Kilgore, secretary, Linda O'dell, and Karen Hintz, president. **Second row,** Nancy Benson, Sally Sax, June Gardiner, Jane Thomson, Aurice Kilmer and Alfreda Pinther.

Field Hockey

In the brisk days of fall many girls were found playing field hockey, either in gym classes or on the Inter-Collegiate Squad.

Field hockey is one of Linfield's major womens sports. Outside of bruised shins and sniffling noses, Linfields coeds learn many skills of the game and good sportsmanship.

Two girls demonstrating the way in which the game is begun.

Volleyball

Ruth Kilgore displays the trophy for the intramural volleyball team which was won by the Independents, this year. Volleyball is one of the three sports played by the sororities and independents for competition.

Here Aurice Kilmer shows the intercollegiate volleyball trophy which Linfield won by taking second in the league.

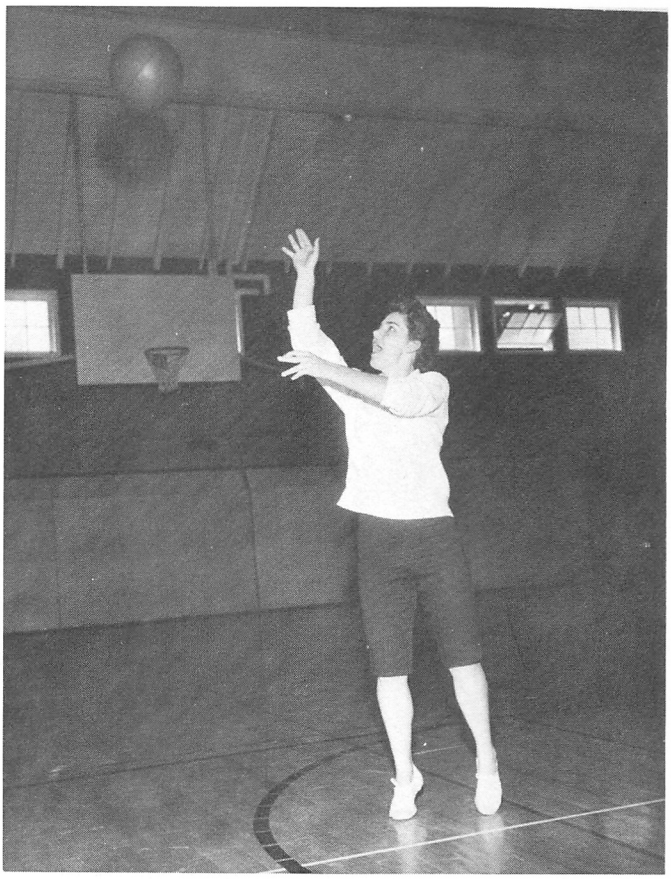

Karen Hintz makes a long shot from the key. She is one of the outstanding players of the intercollegiate basketball team.

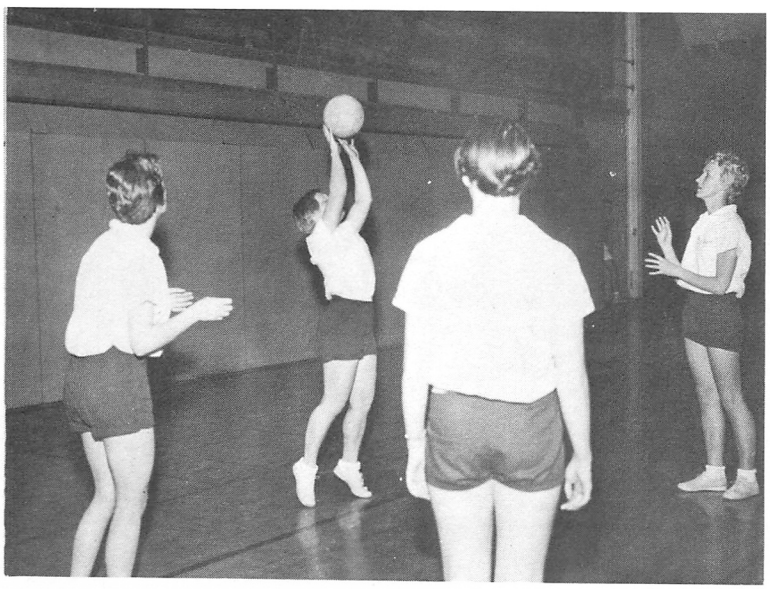

The favorite sport of volleyball is practiced here in a women's PE class. Skills of the game are developed in classes and applied to intramural competition.

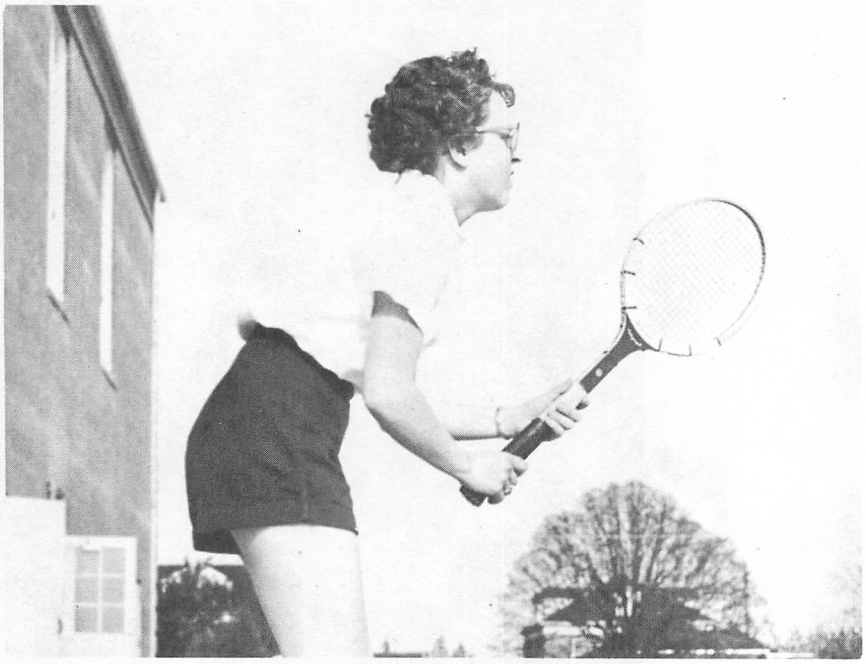

Women's Sports

One of the favorite sports on campus for both boys and girls is tennis. Here are some action candids taken of women's sophomore PE class learning the skills of the game.

Keep your eye on the ball.

Ready, set, go!

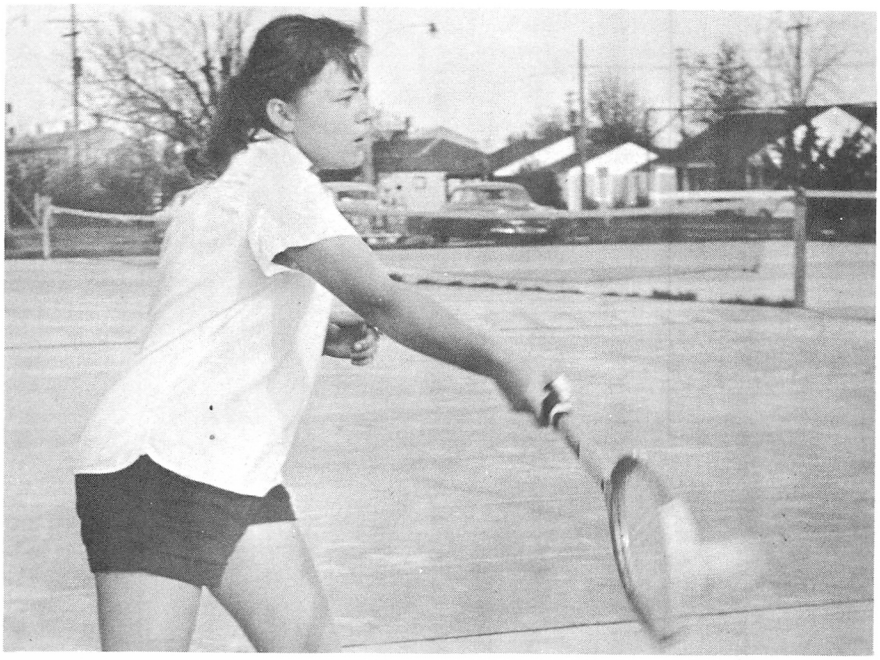

A driving smash.

Physical Education Activities

Tennis was a sport played on lovely afternoons on the Linfield College tennis courts and also played by the sophomore P. E. classes.

Part of conditioning in Freshman P.E. classes was the hand grip test, testing the strength in each grip of the hand.

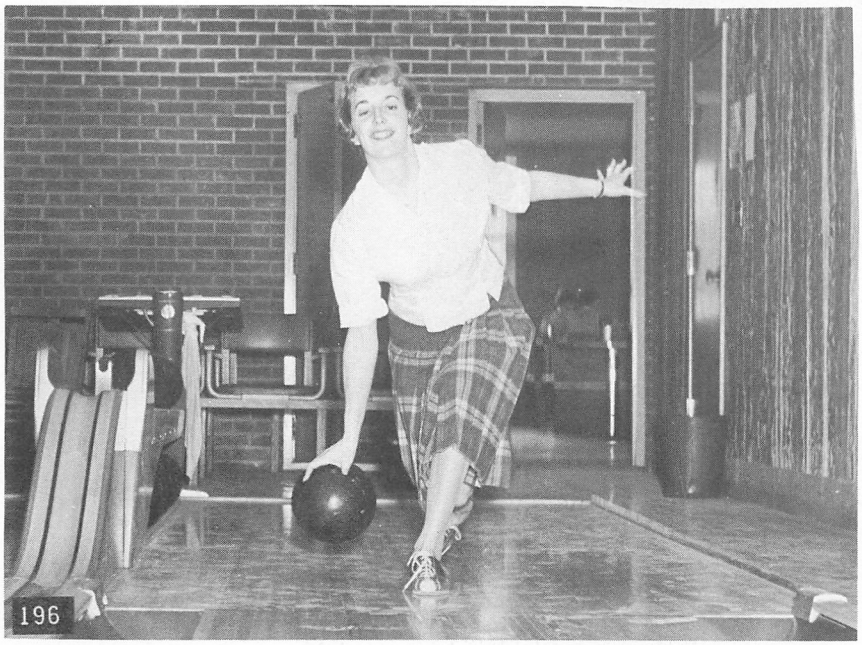

Bowling was a sport enjoyed by the sophomore P.E. classes in the alley in Riley.

Archery is a sport done with skill and here it is demonstrated by Ann Coffman during a sophomore P.E. class.

Posture is a most important item in any woman's appearance as shown lined up by a posture chart.

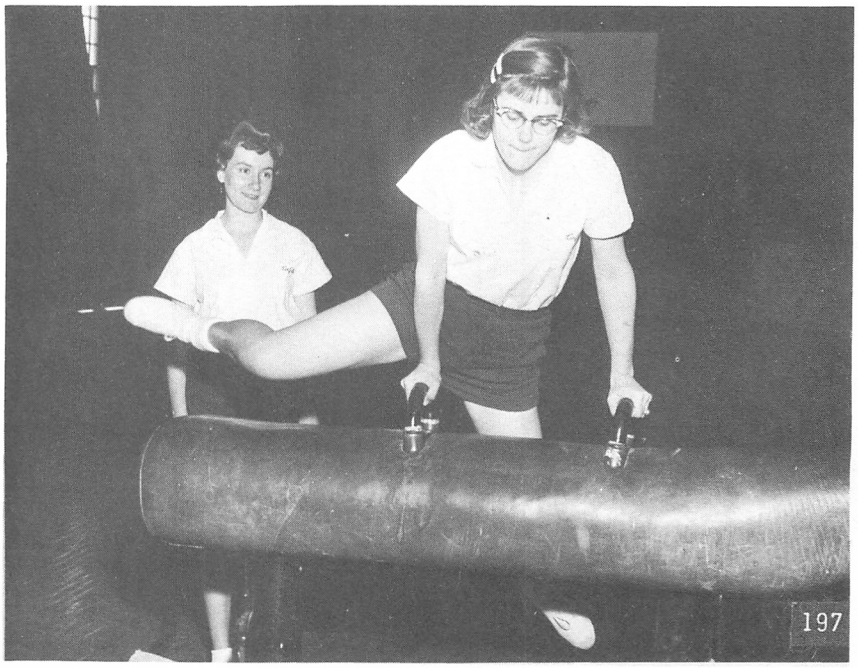

Hurling the horse is another part of conditioning in the freshman P.E. classes.

CAMPUS LIFE

Orientation Week

Incoming students find the Spurs very helpful.

"Will there ever be room for all this?"

It's not quite so much fun as it was last night!

During Orientation Week the Spurs and IK's introduced the freshmen to the Linfield campus, and to college life.

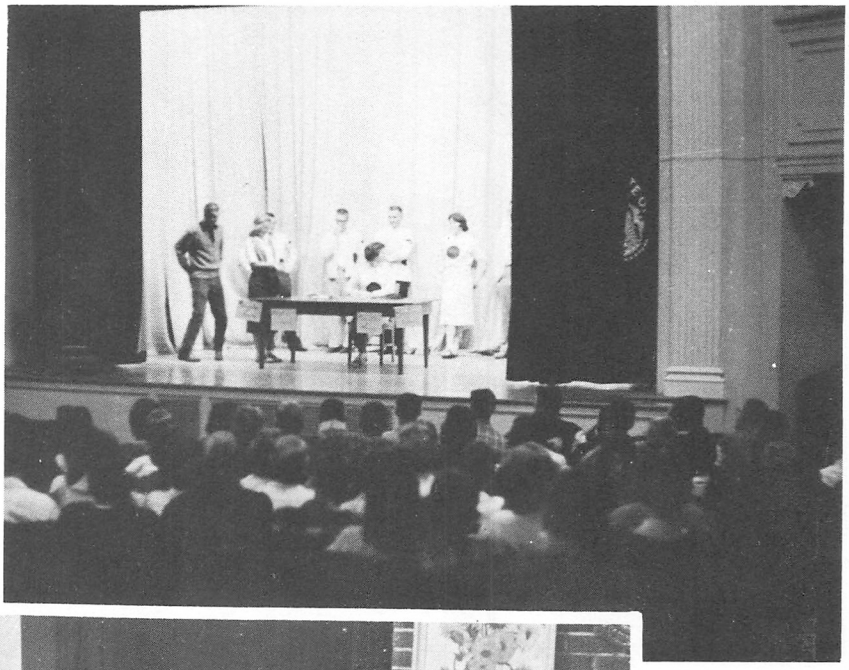

Firesides in the President's home.

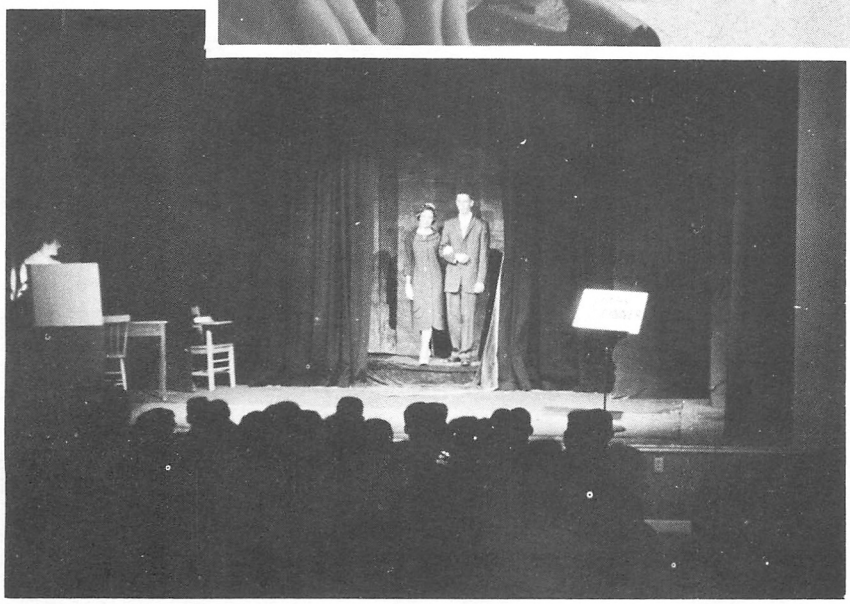

What to wear and when to wear it.

Freshman Week

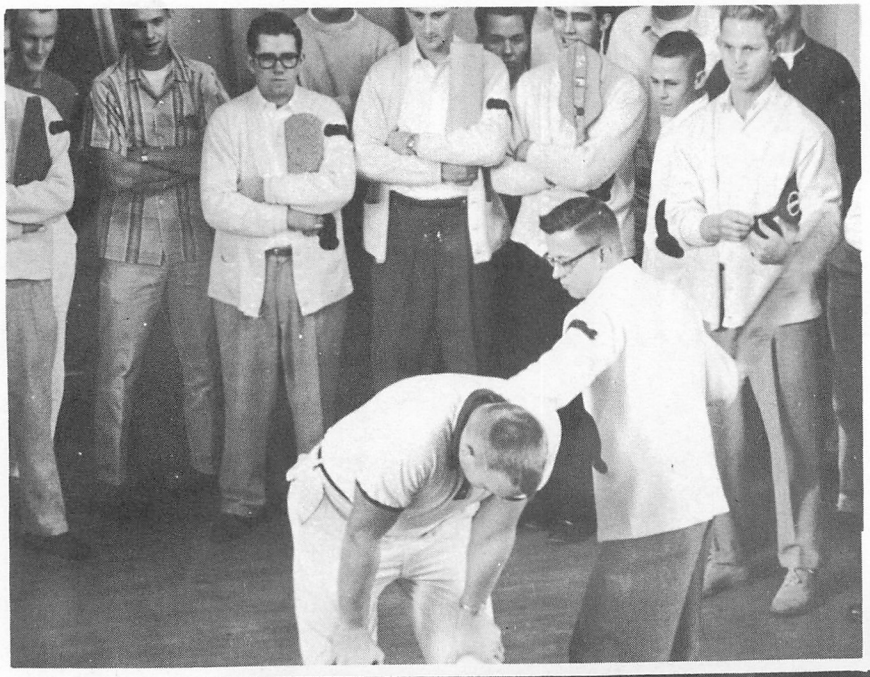

"Thank-you, may I have another one?"

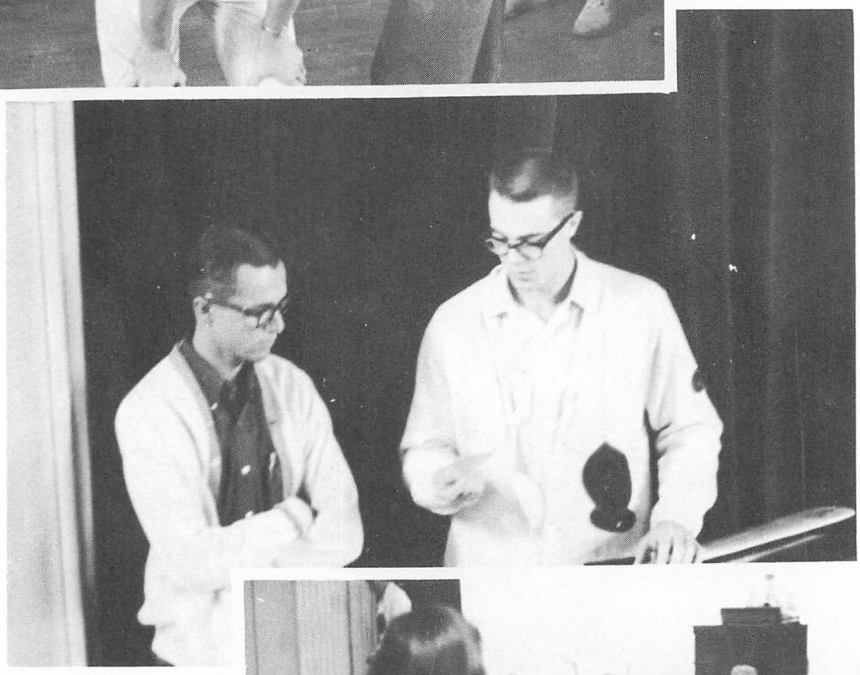

"Paint the bench, Zach", orders Murray . .

Black Chapel. . . ?

Black Chapel

"Who me?, I can't believe it!"

"Exercises, exercises, we must do our exercises . . . "

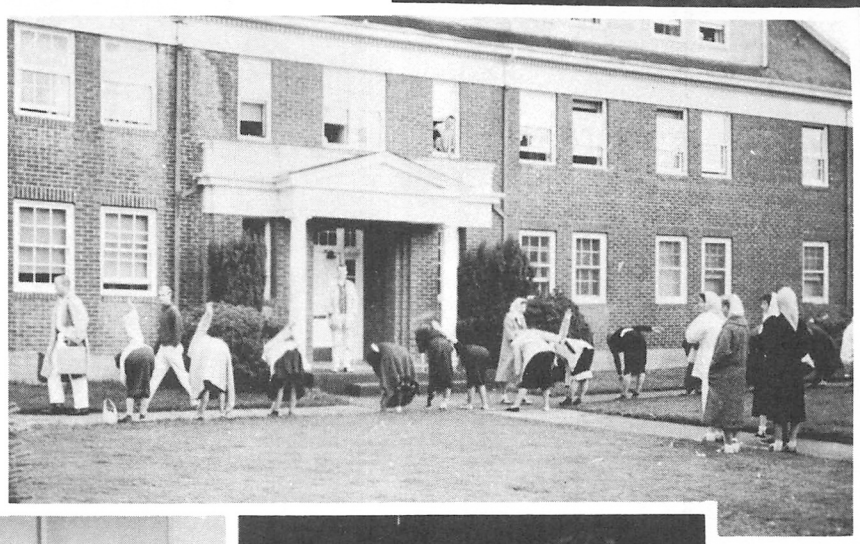

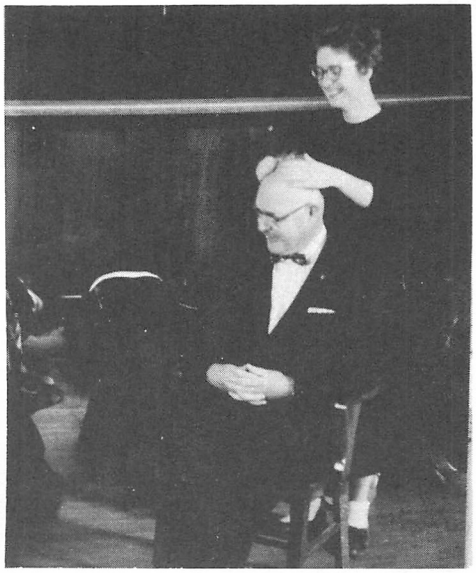

L. "Boy am I hungry"

R. "Feels good like a massage should "

Four lovely girls and which will be queen? The court consisted of Karel King, Jackie Crawford, Marsha McNaught and Sue Smith. Other Homecoming activities included the Homecoming dance, football game with Whitman, a play, "Gone with the Wind", a tug-of-war, noise parade, decoration contests, and many alumni activities. Over the Homecoming weekend new additions to the Linfield Research Institute were dedicated during ceremonies attended by Governor Hatfield and other visiting dignitaries.

The Homecoming dance was a lovely affair with many happy memories.

Homecoming Queen, Marsha I.

Homecoming Displays

Failing wins contest for hall decorations with "Up You Go Missionaries."

Kappa Alpha Phi has a window display in Miller's department store.

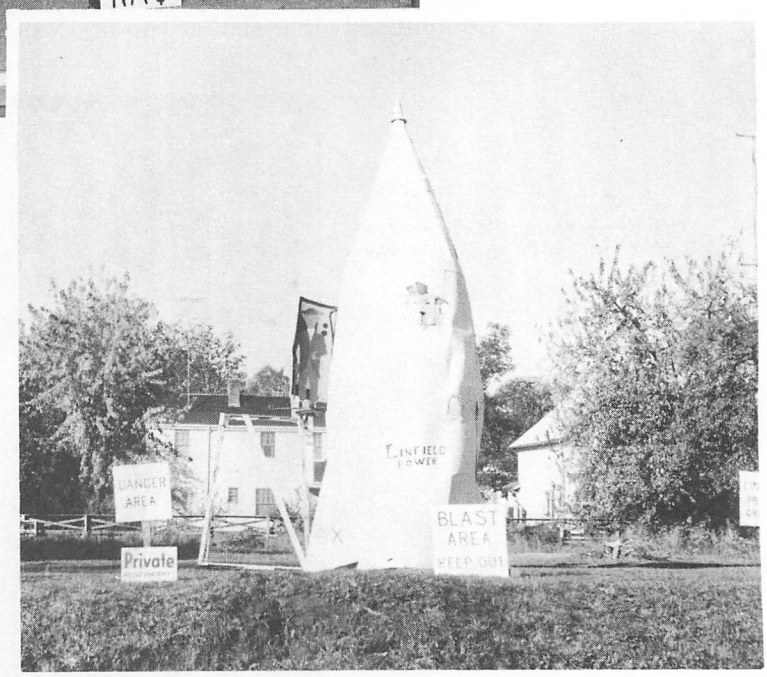

Theta Chi takes first place in the fraternity decoration contest with a misile base on their lawn.

Noise Parade

Looking pretty and creating noise brought highest honors for Sigma Kappa Phi in the noise parade.

Homecoming Queen Marsha and escort.

The noisy Alpha Tau Omegas won the fraternity noise contest.

Homecoming

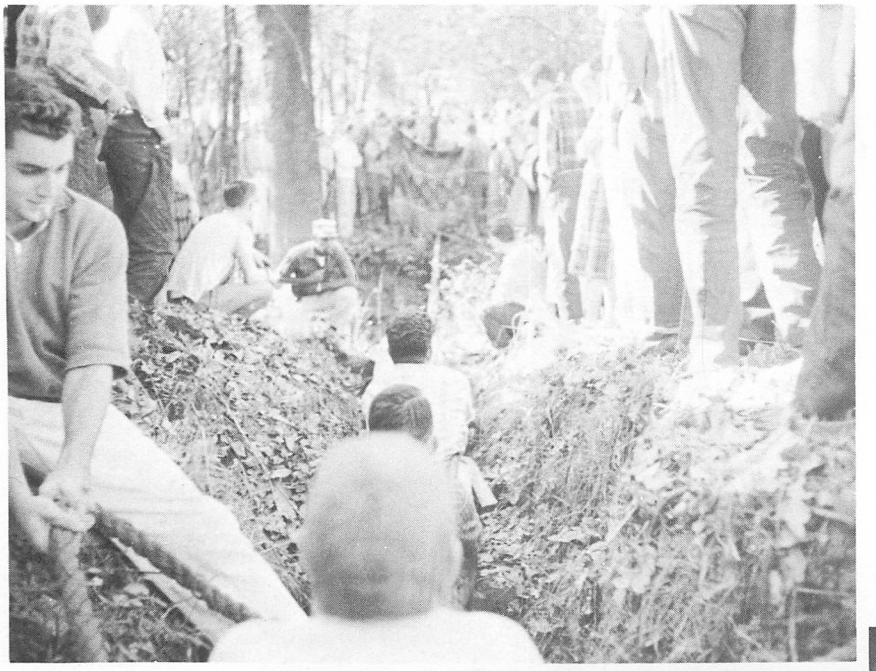

"Boys this is only the beginning. . ."

"Holy Mackeral, Holy Cow, look at this bonfire now."

And roses for Queen Marsha

LRI Dedication

The new Linfield Research Institute building, on the south west edge of the campus, was formally dedicated by Governor Mark Hatfield during the Homecoming festivities. The move had just been completed from the old building, Colonial Hall, which is now being occupied by the Public Relations office.

Mrs. E. J. Linke helped at the dedication of the new building which has been named Linke Hall in honor of Christina and E. J. Linke.

Mrs. Linke, to whom the new additions have been dedicated.

Governor Mark Hatfield, assisted by his wife and Mrs. Linke, cuts the ribbon, officially dedicating the addition to the L.R.I.

Mike Stelman
King Co-Ed

Pictured here are the candidates: Mike Stelman, Kerry Ragain, Daryl Loveland, and Frank Brougher.

King Ko-Ed

A new function was initiated this year by AWS. King Ko-Ed week was held in the place of the Twirp dance and Joe College dance, and was greatly enjoyed especially by the boys who were waited on hand and foot. The court for King Ko-Ed week was, frosh Mike Stelman, crowned King Ko-Ed, sophomore Frank Braugher, junior Kerry Ragain, and senior Daryll Loveland. Kathy Taylor was crowned Betty Co-Ed for having achieved the most dates in the week.

Chosen as Betty Co-Ed for having the most dates during the King Ko-Ed Week was Kathy Taylor. Here she is shown with her diary and her award.

Christian Emphasis Week

During the first part of our Christian Emphasis Week in November there were many religious meetings and discussions. Rev. George L. "Shorty" Collins, who came to us from the University pastorate at San Jose State College in California, was the main speaker. The theme of Christian Emphasis Week was "College Religion, Then What?"

Rev. George L. "Shorty" Collins, a well-known religious speaker visits our campus.

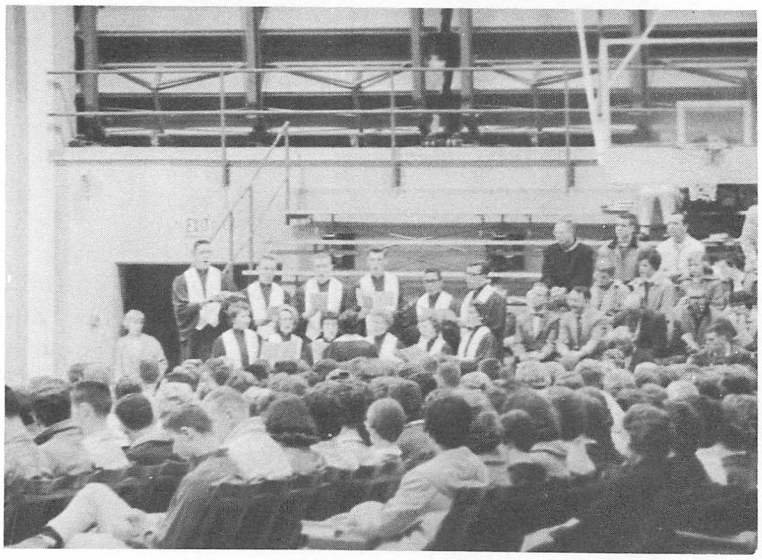

The Chapel Choir sang during one of the chapel periods.

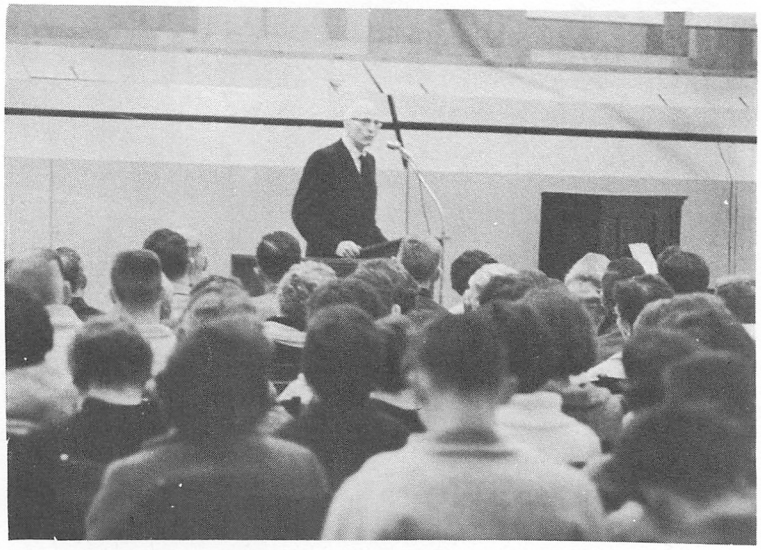

Students listen intently as Rev. Collins speaks during chapel.

The C E Week Committee worked hard to present a more spiritual concept of Christian Emphasis. The program was divided into two weeks with different programs for each.

Soloist taking part in second C E Week program.

Mr. Peterson and Dr. McCoy spoke during second program on "College Religion Then What?"

Christmas

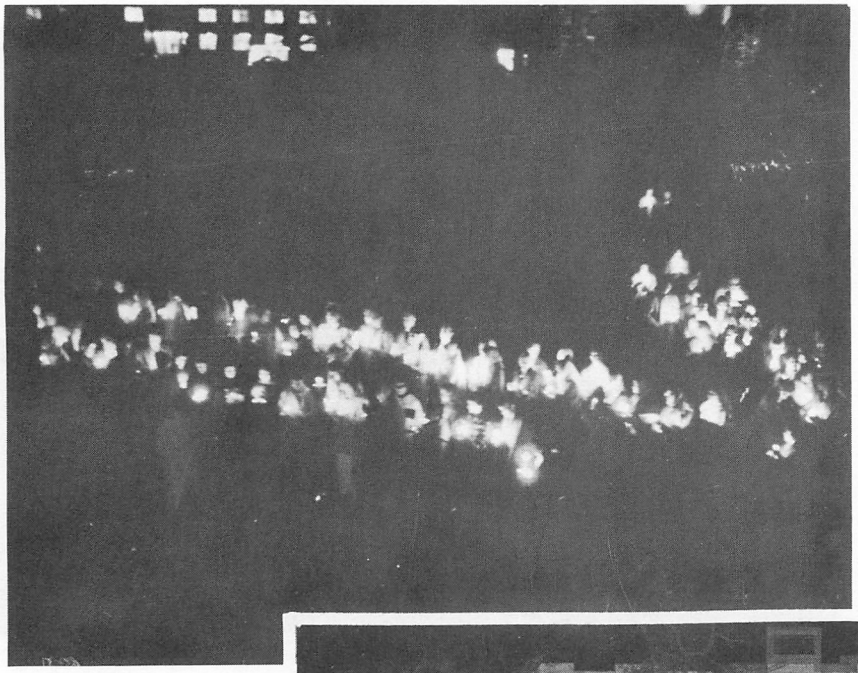

A string of lighted candles and music describe the spirit of the Christmas carolers.

The many patients at the McMinnville Hospital were entertained by the Christmas carolers who brought joy to those confined there.

Linfield students portrayed true Christmas spirit while cheering those in the hospitals and residents of McMinnville.

at Linfield

Lawrence Welk portrayed by Linfield's Dr. Frazee, directs the Brass Band and the carolers.

Humorous monologue portrayed by George Gardiner as an Air Warden, was both enjoyable and funny. This was part of the Christmas program presented after the caroling.

Old Saint Nick gives $$$$$ to Linfield's President Dr. Dillin to help with the financial status of the college.

Christmas

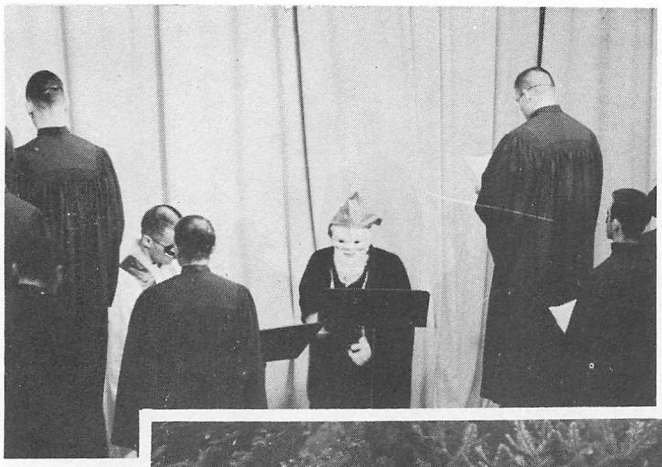

Santa Claus by E. E. Cummings was portrayed by the Oral Interpret Class in Chapel.

Sitting on the Yule Log as part of a Linfield tradition we find Mike Stellman Freshman Class President and Lori Townsend, senior.

The youngest student and the oldest professor on campus engage in a Christmas kiss as part of a Yule Log tradition.

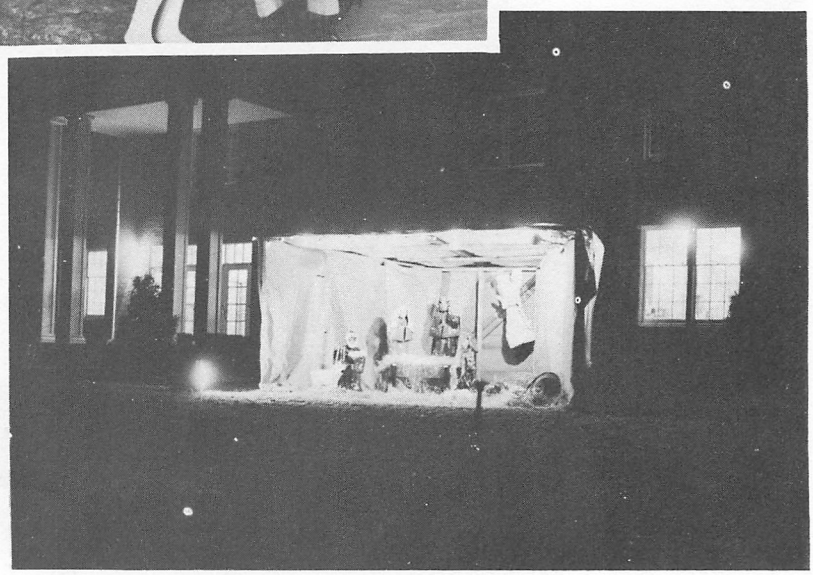

On the lawn, in front of Riley many enjoyed the manger scene portraying the birth of the Christ child. This scene was done by the Art Department of Linfield College.

at Linfield

Open House by the Home Economics Department was enjoyed by all. Refreshments were served and the many interesting and clever Christmas decorations were observed.

The Nativity scene for the Christmas Oratorio was portrayed by Carolyn Dunn and Rick Young. With the College Choir and the Acappella adding to the background, the oratorio music was greatly enjoyed.

College carolers assembling together for group caroling.

I.K. Sweetheart Ball

With the theme of Valentine's Day the annual I.K. Sweetheart's Ball was held on February 12, at Cook Grade School Cafetorium. A court of five lovely girls, Judy Jandrey, Jan Hahn, Sharlene West, Jo Ann Wright, and Pat Nelson at left, crowned as the I.K. Sweetheart, were chosen by the IK's to rule. Music was by Al Finn and his orchestra.

Pi Kap Dream Girl

Dana Ralston

Pi Kap Dream Girl Dance

Pi Kappa Alpha held their annual dream girl dance this year on April 22 at Memorial Grade School. Dana Ralston was crowned Dream Girl and will represent this chapter of Pi Kaps in the national contest. Music for the dance was provided by Bill Becker.

Campus Carnival

Karel King displays herself as a clown in the cake-walk at the Carnival.

Lightened faces, eager eyes, hands clutched with prizes and curious expressions add to the atmosphere at the Campus Carnival.

One of the most popular events at the Carnival was SQUEEK sponsored by Omega Delta Phi.

All Arts Dance

The All Arts dance gave students a chance to relax and enjoy themselves.

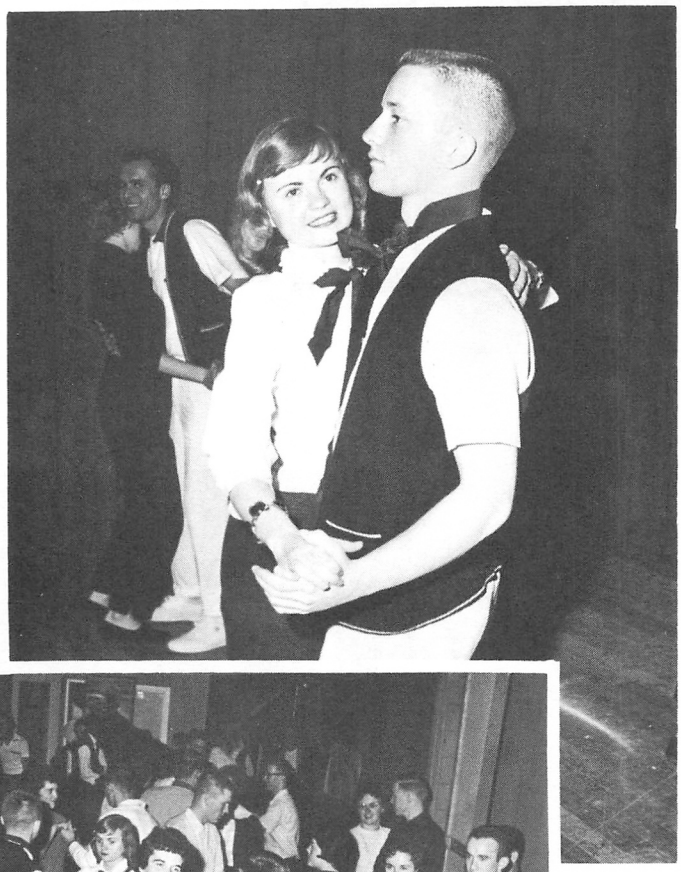

One of the many couples dressed in beatnik black and white costumes were Sharon Tyler and Jay Powell.

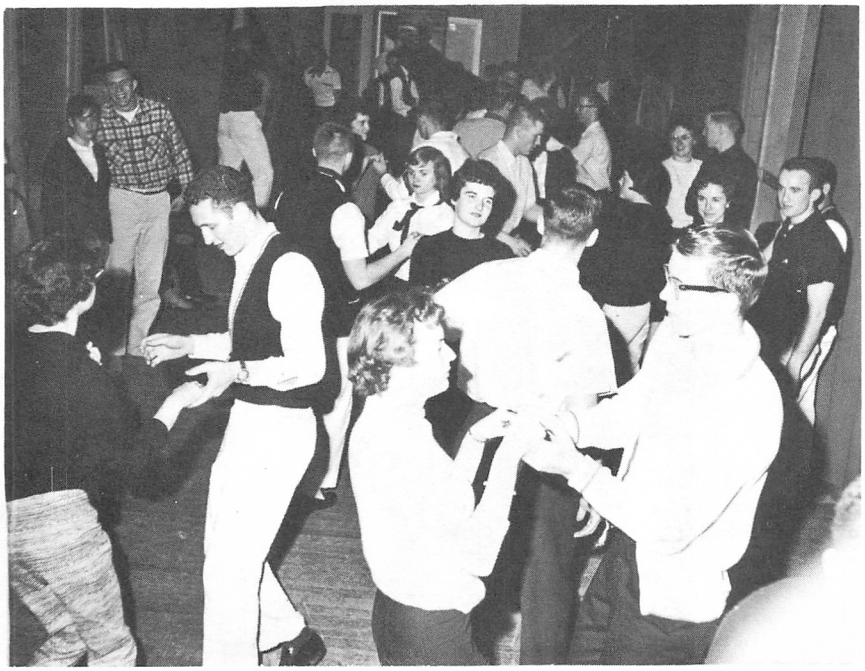

The attendance at the Black and White dance is shown here by all the couples dancing on the Little Theater's stage.

Cotton Ball

Elected at the Cotton Ball was Girl of the Year Shirley Sherman.

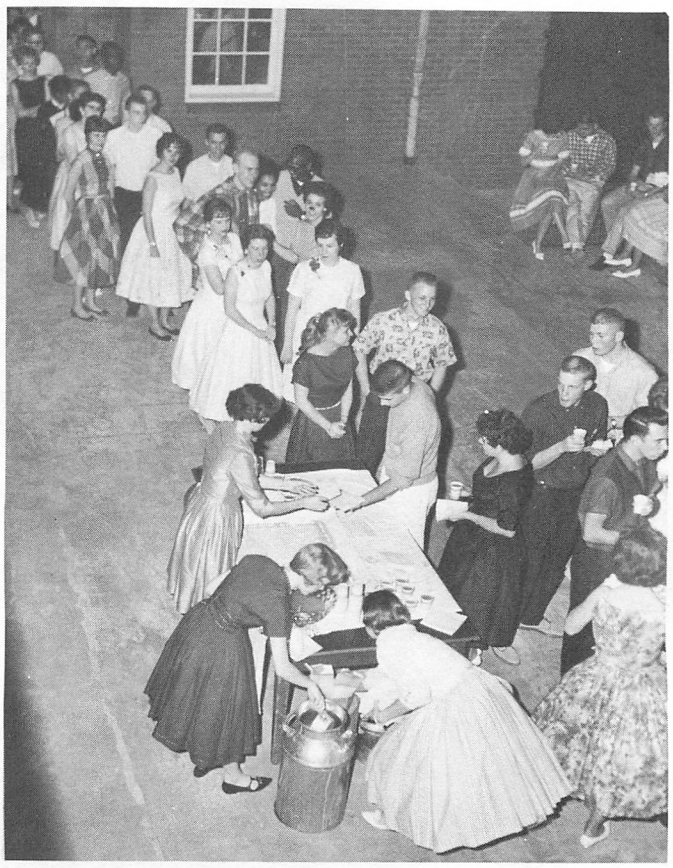

Refreshments served on the patio, girls in cottons, boys in cords, and a lovely night made up the affair of the A.W.S. Cotton Ball.

Best Dressed Girl

Fashion is a key-note in today's college girl's life. A high-lite each year is the selection of Linfield's Glamour Representative. Margery Gould, as Linfield's Best Dressed Girl shows excellent taste in color selection, harmony and her selection for her own wardrobe. In a college girl's wardrobe it is a must that one be properly attired for the occasion. We feel that Margery has fulfilled these requirements as Best-Dressed.

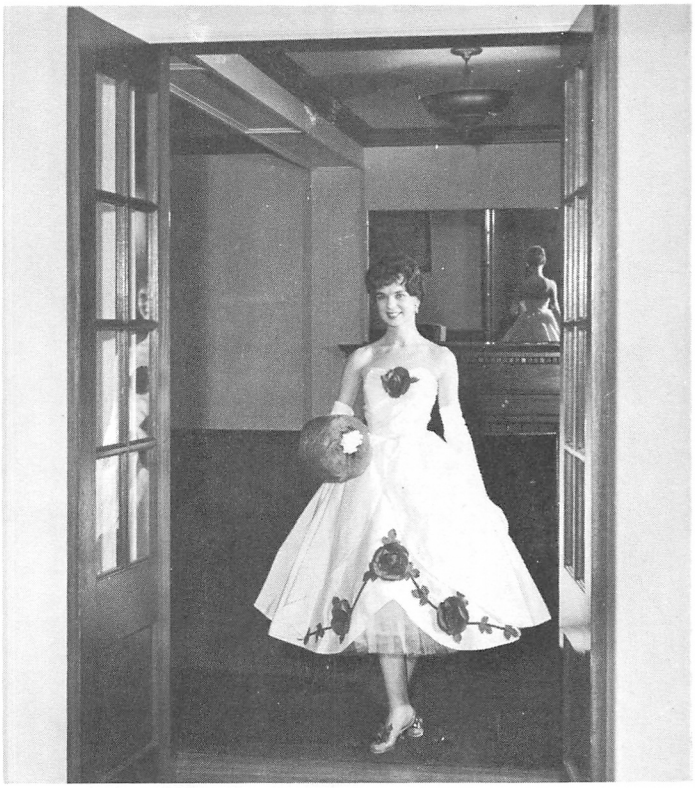

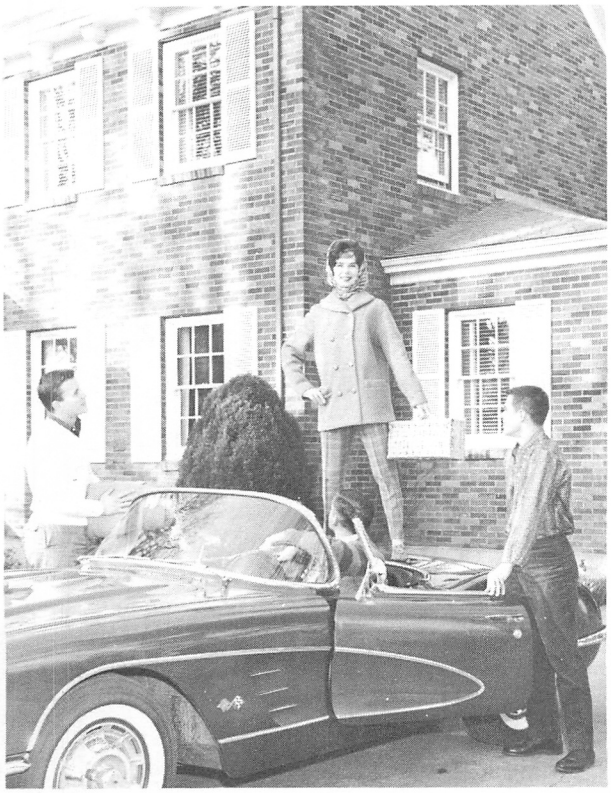

Ski Carnival

Many ski enthusiasts of Linfield enjoyed a gay weekend at the inter-collegiate Ski Carnival sponsored by Portland State College. Jeanne Thompson represented Linfield as ski-princess and competed against girls from other Oregon Colleges.

Spring

The May Fete Court . . .
Queen Reba Powell and her escort Vince Powell, Maid of Honor, Karel King and escort Bill Kinkel, princesses Jo Vatne, escort Bill Hulse, and Cindy Green, escort George Lawson.

Queen Reba Powell samples a bit of the punch that was served for refreshment, as husband Vince looks on.

Greeting the guests and being hospitable at a reception in her honor was Queen Reba Powell.

Follies

"People Will Say We're in Love," portrayed by Dena Rae Guetschow and Dave Dodson, was one of the favorite show tunes presented at Spring Follies.

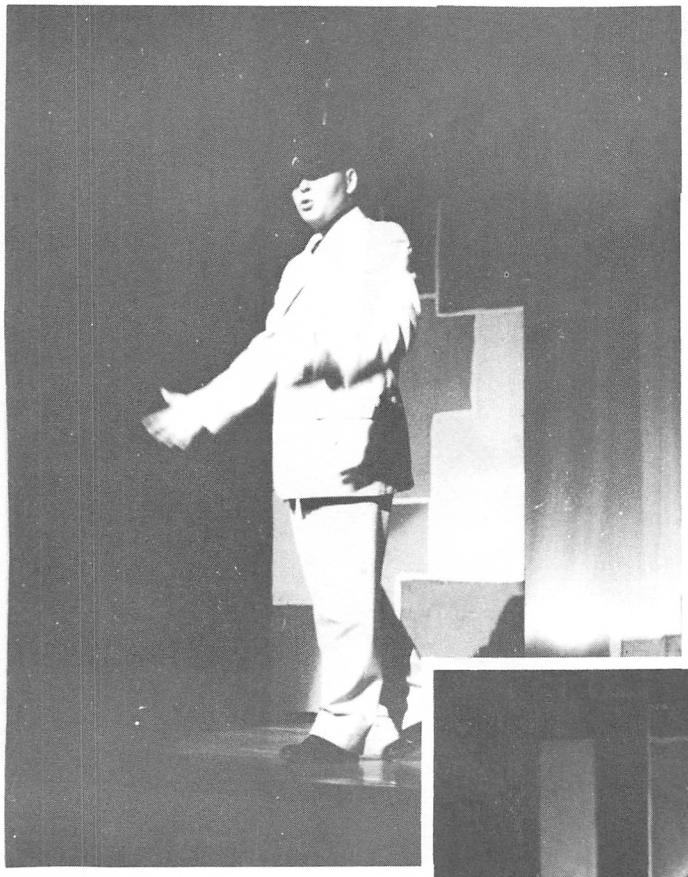

"Brush Up Your Shakespeare", done by Ray Walker was humorous as well as entertaining.

" Thank Heaven for Little Girls", sung by Paul Little, climaxed the Spring Follies which was composed primarily of show tunes.

Queen Reba I

May Court

Queen Reba I, a beautiful and gracious May Queen.

The court excitedly points out the date of May Day festivities on campus. From left, Queen Reba, Princess Jo, Maid of Honor Karel and Princess Cindy.

Girls of the Month

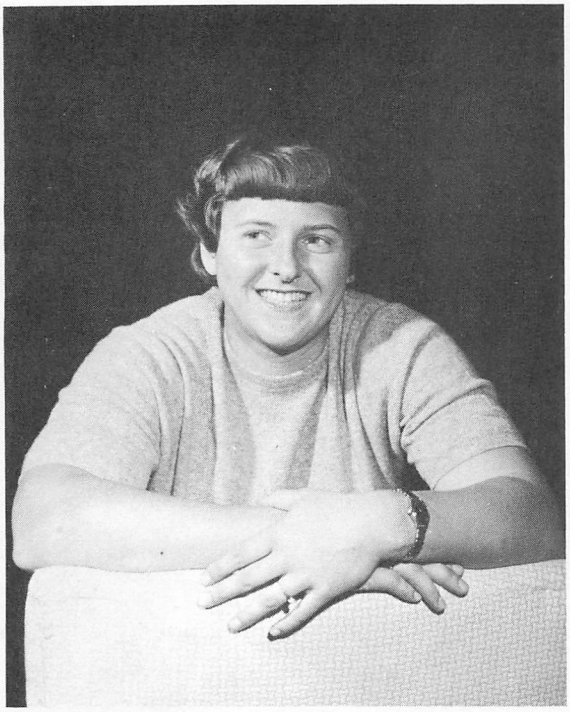

Sharon Shepherd

Carol Gill

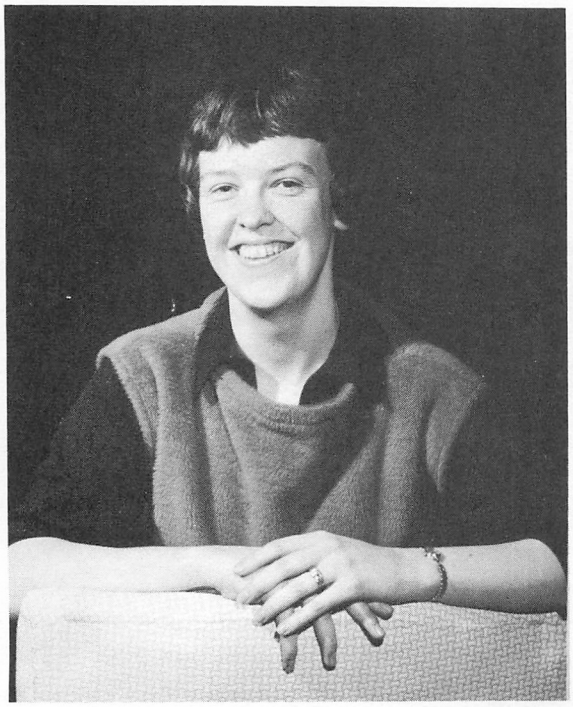

Carol Schmid

Shirley Sherman

Loris Townsend

Sharon Groom

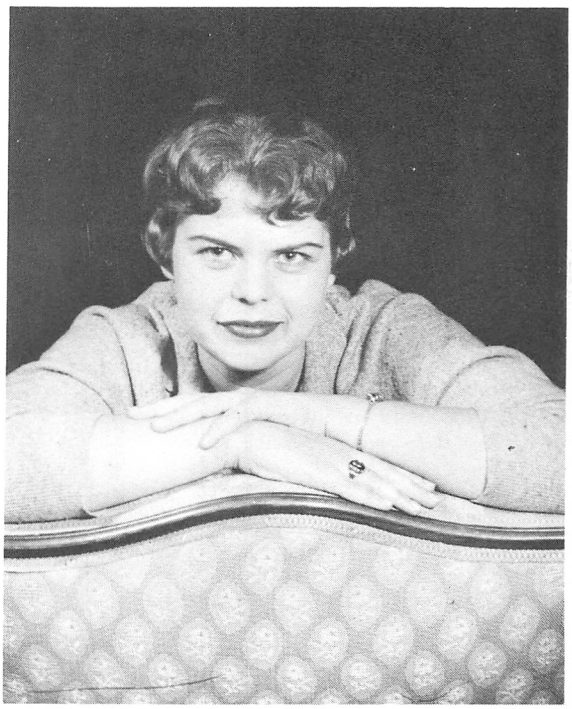

Judy Sadler

Campus Candids

Snow, snow and more snow. This was the way the Linfield campus looked after the heaviest snowfall of the year. The branches of the trees hung heavy with an abundance of snow.

"Couldn't find my car," or "Think I'll wait until it melts," were some of the talk heard by the guys about their cars. Snowed in was the word!

Icy and slippery walks were a hazard when late to class.

Campus Candids

The new men's dormitory, located behind Larsell and Anderson, neared its completion in March and housed guests during the spring. It will be ready for student living next fall.

Linfield is proud of its progress. Here is shown progress in one field, that of living quarters for the expected increased student population. Three new buildings were begun this year, besides the boys' dorm pictured above, a new girls' dormitory, housing sorority chapter rooms in the basement, and a new commons were undertaken.

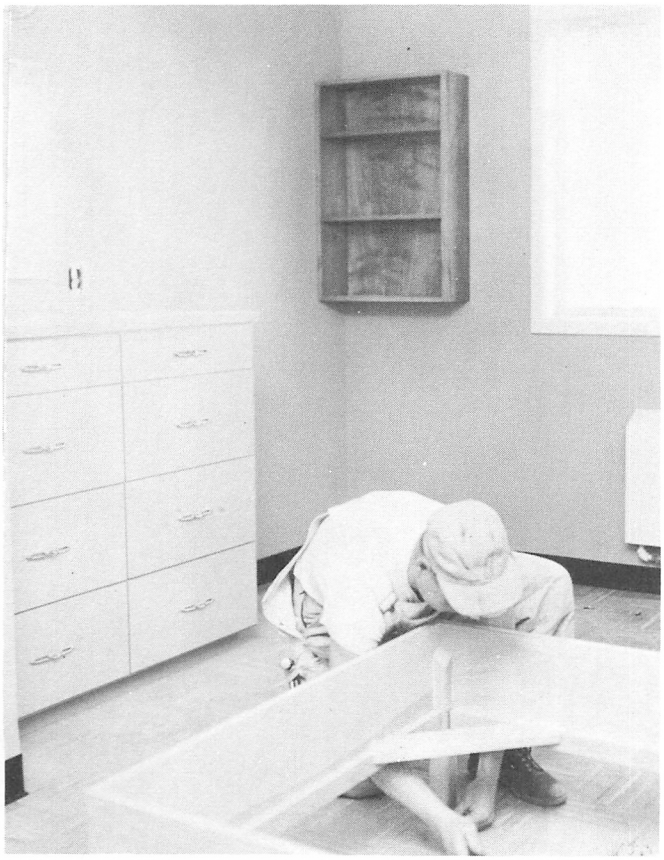

Carpenter putting the finishing touches in one of the rooms in the new dormitory.

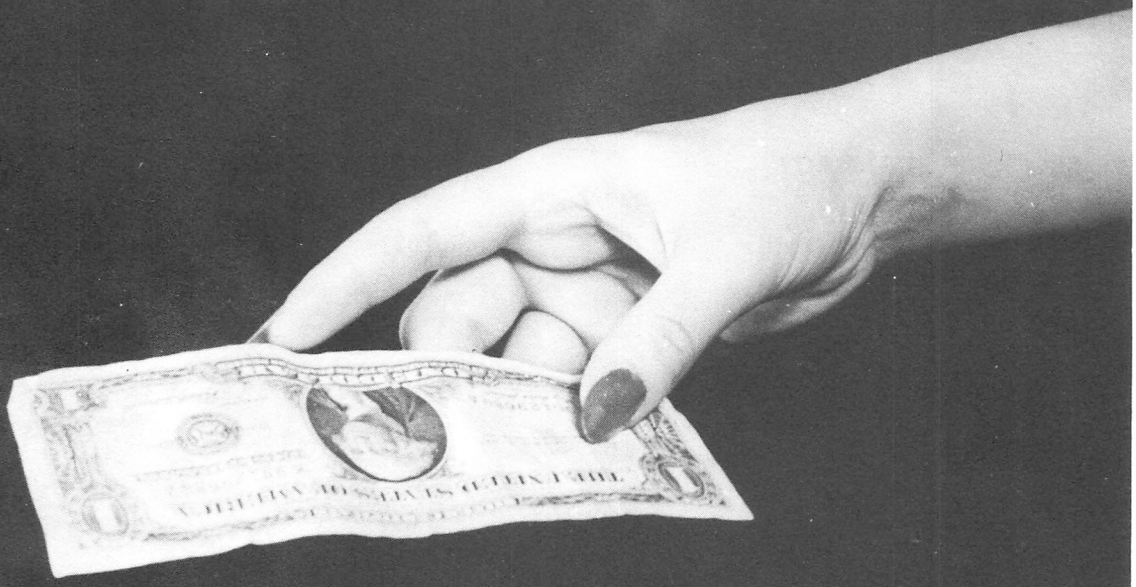

SPONSORS

HARPER JAMISON CO.

Mr. Jamison and Mr. Keen stock the finest in school supplies.

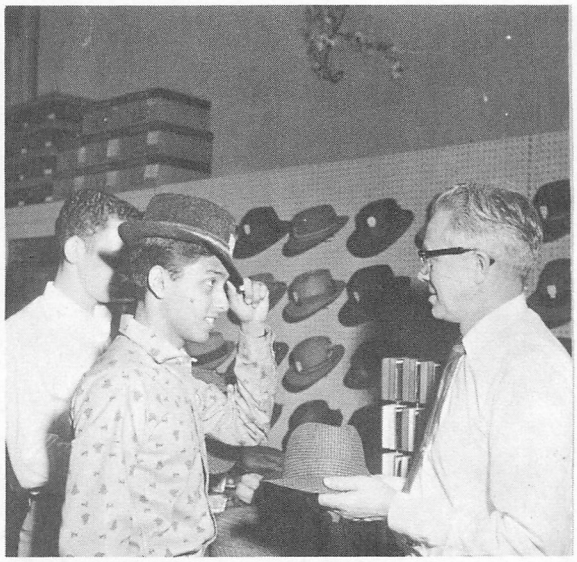

HAMBLIN - WHEELER

Hamblin - Wheeler is the place to go for all types of men's apparel.

ROGERS BROTHERS PHARMACY

338 3rd St.

Phone 121 McMinnville

"For Drug and Gift Needs"

PEERY DRUG CO.

314 3rd St.

Phone 1021 McMinnville

PARKWAY LOCKERS

"We Give S & H Green Stamps"

From Parkway Lockers comes the fresh protein-packed meat served to the students at Linfield.

J. C. PENNEY CO.

Besides a regular sight in the student's home town, McMinnville also has a Penney's store stocked with quality merchandise.

TAYLOR HARDWARE

Kay Adams looks over Chinaware and other merchandise at Taylor Hardware.

ANNA'S APPAREL

"Exclusive but not Expensive" — A complete line of casual sportswear and dress clothes.

LON DEE FLOWERS

103 S. Baker
Phone 3932 McMinnville
"Especially for You"

HELEN'S FASHION SHOPPE

231 3rd St.
Phone 3512 McMinnville
"Merchandise of Distinction"

FIRST NATIONAL BANK OF McMINNVILLE

Complete banking facilities, serving and growing with this area as a home-owned independent bank for over 75 years.

McMINNVILLE BRANCH U. S. NATIONAL BANK OF PORTLAND

Quick, dependable, keeping of records and handling of funds is assured to the students who come here.

GARRIGUS BUILDERS SUPPLY

Garrigus Builders Supply has always been a good friend of the students.

BUCHANAN - CELLERS

Specializing in seed and grain this company handles many odds and ends needed by students.

GOFF'S MARKET

Phone 4622 McMinnville

"Close to campus, and we give S & H Green Stamps"

TIMMRECK AND McNICOL

428 3rd St.

Phone 10141 McMinnville

McMinnville's finest selection of jewelry and gifts.

MILLER'S DEPARTMENT STORE

Excellent buys and prompt service is assured at Miller's.

HILARY INSURANCE CO.

Savings and service are the key words at Hilary's Insurance Agency.

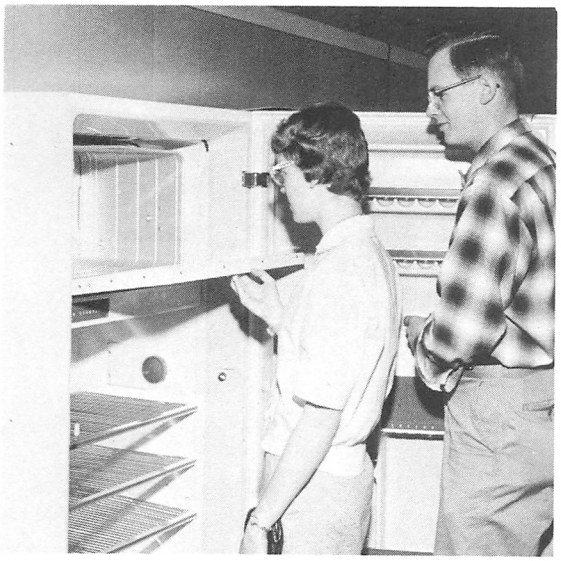

FARNHAM ELECTRIC

Quality merchandise is the key word at Farnham Electric.

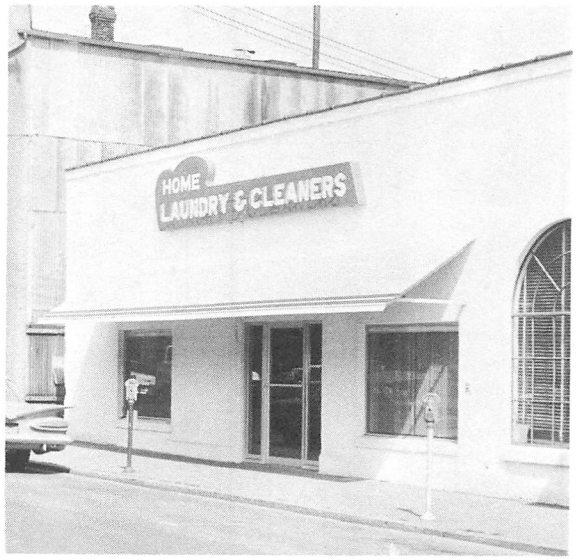

HOME LAUNDRY & CLEANERS

At Home Laundry and Cleaners where each individual garment receives special attention.

RAMSEY'S VARIETY

3rd Street
Phone 431 McMinnville
"High Quality at Low Prices"

MONTGOMERY WARD

3rd and Baker Street
Phone 5901 McMinnville
"For Quality and Value"

RANDOLPH FURNITURE

527 3rd Street is the home of fine furniture, of high quality, here in McMinnville.

PARR'S CASH MARKET

Whenever a snack or dorm provisions are needed, one can alawys stop in at Parr's.

HOY'S

Hoy's is a favorite place of students away from home in McMinnville and on weekends.

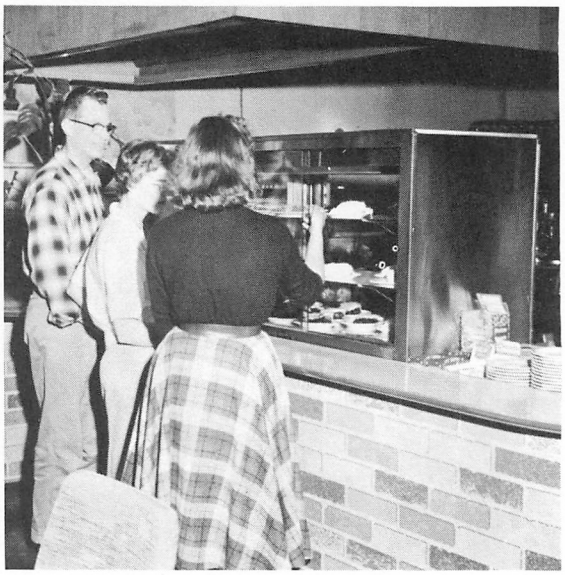

SWINNEY'S

Linfield students eagerly wait for a snack at Swenney's bakery and cafe.

PALM CAFE

421 3rd St. Phone 3901

"After the game meet the gang at the Palm Cafe where food is fun."

FIRST FEDERAL SAVINGS & LOAN

445 3rd St.

Phone 321 McMinnville

"Take Your Savings Here"

PEPSI-COLA BOTTLING CO.

Everyone on campus enjoys Pepsi cola and especially on warm spring days.

ARCHWAY COOKIES

Largest selection of freshly baked cookies for parties or college functions.

BILL STEELE'S CHEVRON SERVICE STATION

1212 S. Baker
Free pick up and delivery
Phone 6561 On the Sheridan Rd.

CARPENTER'S RICHFIELD SERVICE STATION

408 S. Baker St.
Phone 3541 McMinnville
"We Give S & H Green Stamps"

BEAUTY MAID SHOPPE

Evans St.
Oregon Hotel Bldg.
Phone 8243 McMinnville

PAUL'S BEAUTY BAR

105 5th St.
Phone 12331 McMinnville
"For a Lovelier You"

GREEN PRINTING CO.

Second and Cowls
McMinnville
Printing, Mimeographing, Addressing

McKIM STUDIO

3rd and Davis
Phone 1961 McMinnville
FINE PORTRAITURE

REDMOND SHOES

315 3rd St.
Phone 4604 McMinnville
"For the Finest in Shoes"

LYNN'S MEN STORE

411 3rd St.
Phone 5611 McMinnville
In McMinnville its
"Lynn's for Men"

Crisler, Allan.... 53
Crockett, Lois.... 60
Everest, Alice.... 20, 54, 78, 98
Everest, Gary.... 179
Hale, Marilyn.... 61, 103
Halferty, Dave.... 54, 111

Index

Faculty and Administration

Hammerle, Andrea....61,106
Hammerly, Dennis....132
Hammon, Kenneth....42
Hanson, Beverly....42
Harder, Les....49,116
Harford, Janice....49,98
Harger, Burton....50,213
Hargrove, William....61,121
Hart, Stanley....61,112
Hart, Sylvia....61,72,77,97
Hastings, Robert....50,154
Hawes, Marvin....54,114
Hebert, Tom....42
Helser, Toni....61
Henderson, Howard....42,170
Henrikson, Beverly....50,103
Henry, Ted....154
Herr, Michael....61,112
Herrmann, Fred....161,174
Hickok, Leon....61,115
Hillding, Carolyn....29,61,94
Hilton, Margaret....54,103,150
Hindman, Barbara....61,106
Hinton, Edwina....61,94,141
Ho, Kuo-cheng....73
Hollinshead, Russell....61,74,76
Honn, Lynne ...54,99
Honts, Melba....61,96
Hopkins, Anna....103
Hopper, Judy....100
Hornbrook, Judith....61,100
Horton, Patricia....61
Hubbard, John....54,114
Huber, James....61 -133-134-223
Huber, Richard....58,61,76,116
Hubert, Jay....50,122
Hudson, Hubert....61,122
Huesser, Roger....61,121,187
Hulse, Bill....228
Hunt, Harley....54,114,180
Hurst, Phyllis....61,73,96
Hutchinson, Ralph....29,42,141

I

Ingebright, Carol....61
Inskeep, Warren....54,120
Irvine, Thelma....60,100

J

Jackman, Janet....137
Jacob, Carolyn....61,103
Jacobs, Robert....50,120
Jandrey, Judy....61,103
Jensen, George....20,61,70,121
Jensen, Robert....54,122
Jett, Clifford....154
Johns, Art....85,122,213
Johnson, Amy....72
Johnson, Clare....54,72,84,94
Johnson, Mariann....42
Johnson, Maxine....54,97
Johnson, Patricia....61,106
Johnson, Ray....29,88,116
Johnson, Theo....50,122,154
Jones, Betty....106
Jones, Daniel....20,70,76,79, 139,213
Jones, H. Steven....42,122
Jones, Larry....28,54,85,114
Judd, Mary Ann....61,97

K

Kahle, Virginia....61
Kamiya, Stanley....61.
Kangenbach, John....43
Kasparian, George....42
Kaufman, Gordon....55,85,120
Kaufmann, Wallace....61
Kee, Harold....161
Keene, Lloyd....43
Kelley, Ben....170
Kelley, Earl....43,75
Kellogg, Kathryn....62,103
Kenagy, Nancy....62,72,94
Kerns, M. Robert....43,120
Kessler, Barbara....62,97
Ketcham, Elizabeth....62,100
Key, J. Marvin....122,180
Key, Jerry....50
Keyes, Jack....119
Kilgore, Ione....43
Kilgore, Ruth....50
Kilmer, Aurice....62,100
Kincheloe, Jessie....62,94,141
King, Karel....27,28,29,38,43, 84,94,141,205,228
King, Oleta....43
Kinkel, William....180,228
Kline, Judith....62
Knierim, Willis....62,116
Knouse, Terry....55,122
Kocer, Dave....50,154
Kofford, Russel....43
Koga, Fred....55
Kroll, Darlene....55,84,94,150
Kuhns, Tyrone....154

L

LaHusen, Linda....55,80,94
Larsen, Nicholas....55,76,180
Larson, Judith....50,70,94
Launer, Lorena....50,70,72,106
Lawhead, LaVerne....161
Lawson, George....28,36,43,70, 116,128,228
Lawson, Sandy....62,94
LeCompte, George....50,76
Ledbetter, Paul....50,70,114,154, 213
Lee, Forrest....43
Lee, Owen....55,85,116
Lee, Phillip....43
Lee, Robert....43,82,122
Lee, Sharon....62,100
Leopold, Albert....154
Lever, Daniel....43,154
Lever, Joanna....44
Lewis, Jon....76
Linden, David....50,116,161
Lindquist, Norman....50,70,116, 213
Ling, Kenneth....154
Littlejohn, Doug....154
Lloyd, Roberta....44,107,213
Long, Robert....179
Lorshbough, Russ....62
Lovegren, Linden....55
Loveland, Daryl....38,44,114,211
Lovell, Dorwin....28,78
Lucas, Gloria....55
Ludwick, Marvin....62
Luka, Ivan....50,116
Lundgren, Claudine....62,99
Luse, Nina....62,100

M

Mack, Marilyn....62
Macklin, John....85,116,154
Macrum, Doug....55,116
Madson, Allen....50,114
Maguire, John....50
Mahaffy, Charles....55,88,112
Maine, Neal....154
Manley, Gene....44
Manns, Curtis....55,154
Manthey, Anne....62,70,106
Manthey, Eldon....57,85,116
Marsh, Frank....161,170
Martin, Roy....55,116
Martyn, Gerald....50,122,174
Massey, Jerry....62,77,103
Massey, Joel....44
Matteson, George....55,112
Mauerman, Doug....29,85,122
Maxwell, Duane....36,44,114
May, John....122,174
Mayfield, Joanne....103
Mayfield, Kent....39,44,141
Messecar, William....119
Metcalf, Thora....79
Millar, William....39,44,114
Miller, Elaine....55,97
Miller, Russell....50
Miller, Ruth....44
Milliken, Carol....62,100
Mills, Roger....55,115
Minor, John....82,111
Moak, Sharon....62,106
Molletti, Samuel....62,122
Monroe, James....52,115
Monroe, Mike....62,161
Montgomery, Bruce....76,85
Morgan, Tom....85,122
Morley, Jan....28,84
Morton, Barbara....55,141

Buffum, Bill....49,111
Bundy, Duane....41
Burger, Lila....100
Burke, David....59
Burleson, Larry....154,168,170
Burnside, Bruce....59
Bulter, Patricia....140

C

Caldarazzo, Guido....122
Calkins, Sandra....49,97
Cameron, Curry....59
Campbell, John....41,122
Campbell, Linda....59
Cannon, Sandra....53,97
Caravatta, Barbara....59,103
Carlson, Carolyn....59,97
Carlson, Donald....59,122,154, 174
Carlson, Gene....162,164,174
Case, Wayne....53,114
Castellani, Valfredo....122
Castle, D. Dean....154,170
Chan, Virginia....59
Chance, David....115
Chang, Willie....154,174
Chard, Charles....59
Chase, Jay....
Chen, Jennifer....73
Chow, Thomas....49,73,114
Clark, Allan....41
Clark, Elton....41,74,114,180
Clark, Homer....53
Clark, Ned....64
Clement, Ruth....53,100
Clifton, James....49,111,154
Clihe, Orvallie....60
Close, Robert....162,164
Clow, Charleen....100
Cockrell, Larry....49
Coffman, Ann....53,75,100
Collins, Jaquelin....60
Condon, Susanne....60,97
Cooley, Jack....53,85,114
Cooley, M. Sharon....49
Coriell, Dixie....49,97
Cosby, Nancy....60,76,94
Coursey, Dixie....72
Cowan, Hal....122
Cox, Barbara....53,97,141
Craig, Ann....49,94,213
Craig, Janet....60,100
Craig, Robert....60,122
Craven, Lyle....60
Crawford, Henry....41,154,162, 164,174
Crawford, Jacquelin....28,49,92, 74,80,97,205
Crawford, Jim....41
Crawford, Linda....60,106
Crisler, Allan....53
Crockett, Lois....60
Crofoot, Gladys....53,106
Crofoot, Myrna....60,100
Cruger, Douglas....60,115
Cuddeback, Gilbert....60,112
Culbertson, Orlin....174
Cunningham, Gerard....60,112
Curtis, Leeann....60,100

D

Dale, Lynn....53,76,85
Darby, Alvin....41,82,116,162, 164,168,170
Daron, Cecilia....19
Dauenhauer, Nancy....53,84,97
Davenport, Patty....49,103
Davis, Karen....53,94,150
Davis, Kenneth....162,164
Davis, Niel....49,114
Davis, Richard....53,85,120
Day, Carolyn....53,84,98,150
Day, Marjory....54,84,106
DeBen, Waldemar....119
Deines, Jack....154,170
DeJong, Don....60,122,161
Demaris, Frank....60,122
Desel, Ted....139,141
DeTour, Allen....60,112
Dickson, Jane....49,103
Dillin, Les....60
Dodge, Barbara....70,84,100
Dodson, David....54,70,85,114
Doelter, Patty....41,103
Donnaly, Michael....54,111
Downer, Lonna....106
Dressel, Leonard....154
Duke....104
Dunham, Joan....54,84,107
Dunn, Carolyn....54,103,141
Dunn, Mitchell (Bruce)....54,111
Durham, Jeff....154,174

E

Edgeworth, Dorothy....49,70,98
Edwards, Hayden....143
Emerson, Kathryn....41,74
Emlen, John....60
Emslie, Winona....49,70,74,75, 97,98
Endicott, Richard....60
Engen, Tom....60,112
English, Carol....60,106
Epley, Jim....60,122
Ericksen, Leif....60,112
Erickson, Sharon....60,96
Erikson, Judith....49,72,74,94
Ernst, Eldon....116,213
Ernst, Joy....213
Ertsgaard, Linda....60,108
Everest, Alice....20,54,78,98
Everest, Gary....179

F

Fairchild, Charleth....54,97
Fairchild, Jim....116
Fale, Juanita....60,106
Feigner, Rodney....41,170,172
Felt, Curtis....60,116
Ferguson, Sally....54,97,141
Fikar, Kathleen....54,104
Flood, Richard....154
Forbes, Barbara....41,72,94
Forbes, Glen....132
Flournoy, Sue....54,103
Fore, Isabella....60,100
Foster, Patricia....60
Fournier, Charles....60,122
Fuller, Gary....54,122

G

Gardiner, June....100
Gardner, George....60,115
Garner, Glenn....41
Garrard, Kathryn....94
Gehlen, Benhart....54,111,154
Gentry, George....60,115
Gilbert, Sandra....54,104
Gilbertson, Gene....29,60,161, 170,172
Gilbertson, R. Orin....42,74,82, 122
Gill, Carol....36,42,103,232
Gillenwater, Linda....84,94
Gillis, Esther....61
Gilman, Kenneth....54,76
Gingerich, Rudy....49,122
Goetze, Caryll....49,111,162,164
Goll, Simpson Barbara....94
Gonsalves, Ronald....54
Goodrich, Rachel....94
Gould, Margery....84,103,141,225
Graf, Phyllis....49,94
Grant, Bernard....28,58,61,115, 154,161
Gray, Naomi....42
Gredig, Melvin....61
Green, Cynthia....29,38,42,103, 228
Gregg, Ling Karel....54,104
Grey, Steve....122
Groom, Sharon....84,97,141,213, 233
Guetschow, Dena....61,103
Guyer, Rosalie....61

H

Hafner, Michael....38,42
Hahn, Janice....61,94
Hale, Marilyn....61,103
Halferty, Dave....54,111

Hammerle, Andrea....61,106
Hammerly, Dennis....132
Hammon, Kenneth....42
Hanson, Beverly....42
Harder, Les....49,116
Harford, Janice....49,98
Harger, Burton....50,213
Hargrove, William....61,121
Hart, Stanley....61,112
Hart, Sylvia....61,72,77,97
Hastings, Robert....50,154
Hawes, Marvin....54,114
Hebert, Tom....42
Helser, Toni....61
Henderson, Howard....42,170
Henrikson, Beverly....50,103
Henry, Ted....154
Herr, Michael....61,112
Herrmann, Fred....161,174
Hickok, Leon....61,115
Hillding, Carolyn....29,61,94
Hilton, Margaret....54,103,150
Hindman, Barbara....61,106
Hinton, Edwina....61,94,141
Ho, Kuo-cheng....73
Hollinshead, Russell....61,74,76
Honn, Lynne ...54,99
Honts, Melba....61,96
Hopkins, Anna....103
Hopper, Judy....100
Hornbrook, Judith....61,100
Horton, Patricia....61
Hubbard, John....54,114
Huber, James....61-133-134-223
Huber, Richard....58,61,76,116
Hubert, Jay....50,122
Hudson, Hubert....61,122
Huesser, Roger....61,121,187
Hulse, Bill....228
Hunt, Harley....54,114,180
Hurst, Phyllis....61,73,96
Hutchinson, Ralph....29,42,141

I

Ingebright, Carol....61
Inskeep, Warren....54,120
Irvine, Thelma....60,100

J

Jackman, Janet....137
Jacob, Carolyn....61,103
Jacobs, Robert....50,120
Jandrey, Judy....61,103
Jensen, George....20,61,70,121
Jensen, Robert....54,122
Jett, Clifford....154
Johns, Art....85,122,213
Johnson, Amy....72
Johnson, Clare....54,72,84,94
Johnson, Mariann....42
Johnson, Maxine....54,97
Johnson, Patricia....61,106
Johnson, Ray....29,88,116
Johnson, Theo....50,122,154
Jones, Betty....106
Jones, Daniel....20,70,76,79, 139,213
Jones, H. Steven....42,122
Jones, Larry....28,54,85,114
Judd, Mary Ann....61,97

K

Kahle, Virginia....61
Kamiya, Stanley....61
Kangenbach, John....43
Kasparian, George....42
Kaufman, Gordon....55,85,120
Kaufmann, Wallace....61
Kee, Harold....161
Keene, Lloyd....43
Kelley, Ben....170
Kelley, Earl....43,75
Kellogg, Kathryn....62,103
Kenagy, Nancy....62,72,94
Kerns, M. Robert....43,120
Kessler, Barbara....62,97
Ketcham, Elizabeth....62,100
Key, J. Marvin....122,180
Key, Jerry....50
Keyes, Jack....119
Kilgore, Ione....43
Kilgore, Ruth....50
Kilmer, Aurice....62,100
Kincheloe, Jessie....62,94,141
King, Karel....27,28,29,38,43, 84,94,141,205,228
King, Oleta....43
Kinkel, William....180,228
Kline, Judith....62
Knierim, Willis....62,116
Knouse, Terry....55,122
Kocer, Dave....50,154
Kofford, Russel....43
Koga, Fred....55
Kroll, Darlene....55,84,94,150
Kuhns, Tyrone....154

L

LaHusen, Linda....55,80,94
Larsen, Nicholas....55,76,180
Larson, Judith....50,70,94
Launer, Lorena....50,70,72,106
Lawhead, LaVerne....161
Lawson, George....28,36,43,70, 116,128,228
Lawson, Sandy....62,94
LeCompte, George....50,76
Ledbetter, Paul....50,70,114,154, 213
Lee, Forrest....43
Lee, Owen....55,85,116
Lee, Phillip....43
Lee, Robert....43,82,122
Lee, Sharon....62,100
Leopold, Albert....154
Lever, Daniel....43,154
Lever, Joanna....44
Lewis, Jon....76
Linden, David....50,116,161
Lindquist, Norman....50,70,116, 213
Ling, Kenneth....154
Littlejohn, Doug....154
Lloyd, Roberta....44,107,213
Long, Robert....179
Lorshbough, Russ....62
Lovegren, Linden....55
Loveland, Daryl....38,44,114,211
Lovell, Dorwin....28,78
Lucas, Gloria....55
Ludwick, Marvin....62
Luka, Ivan....50,116
Lundgren, Claudine....62,99
Luse, Nina....62,100

M

Mack, Marilyn....62
Macklin, John....85,116,154
Macrum, Doug....55,116
Madson, Allen....50,114
Maguire, John....50
Mahaffy, Charles....55,88,112
Maine, Neal....154
Manley, Gene....44
Manns, Curtis....55,154
Manthey, Anne....62,70,106
Manthey, Eldon....57,85,116
Marsh, Frank....161,170
Martin, Roy....55,116
Martyn, Gerald....50,122,174
Massey, Jerry....62,77,103
Massey, Joel....44
Matteson, George....55,112
Mauerman, Doug....29,85,122
Maxwell, Duane....36,44,114
May, John....122,174
Mayfield, Joanne....103
Mayfield, Kent....39,44,141
Messecar, William....119
Metcalf, Thora....79
Millar, William....39,44,114
Miller, Elaine....55,97
Miller, Russell....50
Miller, Ruth....44
Milliken, Carol....62,100
Mills, Roger....55,115
Minor, John....82,111
Moak, Sharon....62,106
Molletti, Samuel....62,122
Monroe, James....52,115
Monroe, Mike....62,161
Montgomery, Bruce....76,85
Morgan, Tom....85,122
Morley, Jan....28,84
Morton, Barbara....55,141

Mulvania, Kathleen....62
Mundhenk, Norman....73,76
Murray, Vivienne....97
Myron, Nancy....97
McAnally, Glenda....103
McAnally, James....110
McCandless, Jay....55,116
McClure, Lee....62,116
McColm, Edith....44,74,100
McCorkle, Bob....44
McDowell, Robert....62,115,141
McElvain, Nancy....55,100
McGrath, Frances....50,94,213
McKay, Gordon....28,48,50,122
McKelheer, Patrick....122
McLain, Deanna....62
McNaught, Marsha....55,84,97, 204,205
McNeeley, Wayne....55,70,115
McSherry, Elwood....44

N

Nanavati, Gautam....62,73
Nance, George....62,122
Nanz, Geraldine....55,106,141
Napier, Jerry....55
Neal, Ruth....62,103
Neff, Kathleen....62,99
Nelson, George....50,116,170
Nelson, Patricia....62,105,218
Nelson, Susan....77,103
Netsell, Ron....26,28,45,82,162, 164
Newhouse, Norman....45
Newhouse, Roselle....62
Nicolai, Arnold....119
Niedermeyer, Evelyn....55,106
Nielsen, Boyd....27,28,45,122
Norton, James....116
Noteboom, Sharon....106
Nohr, Ron....75

O

O'Dell, Linda....62,100
Oehler, Dennis....62
Olson, Gary....162,164
Olson, George....55
Oppenlander, Lester....174
Orr, Richard....50,114
Osborn, Robert....50,122
Osgood, Gilbert....76
Osterman, Robert....72,122,213
Otjen, Douglas....62,115
Owen, Larry....122

P

Page, Marilyn....55,72,103
Parker, Liz....55,94
Parrett, Gary....62
Parrish, Bill....154
Patterson, John....70,116,170
Patton, Michael....154
Patty, Glenda....51
Pearce, Norman (Terry)....63,115, 136
Pearce, Tom....136
Pearson, Betty....56
Peck, Paul....45,122
Peeples, Dennis....45,120
Pennington, Stephen....56
Perry, Donald....74,114
Peter, Roger....51,111
Peters, Barbara....56,103
Petke, John....143
Phelps, Lanny....63,122,180
Philipoteaux, Roxann....56,100
Phillips, Larry....
Phillips, Ron....162,164
Picknell, Theodore....154
Poteet, Dale....56,115
Povey, Neale....63,122
Powell, Jay....63
Powell, Reba....27,28,39,45,98, 228,230
Powell, Vince....51,228
Prentiss, LoRae....51,72,75,106
Prichard, Dennis....56,115
Puetz, Jim....63
Pursian, Phillip....170

R

Ragain, Kerry....28,48,51,122, 211
Rains, Jeanne....29,45,94,128
Rains, Robert....45,114
Ralston, Dana....56,84,103,128, 220
Randall, Barry....161
Rasmussen, Walter....63
Rawles, Daphne....63,103
Raychawdhuri, Binoy....45,73,114
Read, John....63
Reetz, Marcia....56,103
Repp, Spencer....51,116
Reudink, Douglas....51
Rhine, Shirley....63
Rice, Phyllis....32,56,84,94
Rich, Frances....56,70,100
Richardson, Dean....56,114
Richardson, Stephen....29,56,122, 180
Riley, Jack....45,162,164,174
Ritchie, Gary....154
Ritchie, Marlyn....51,111
Rivera, David....63,115
Robbins, Richard....63
Robinder, Ronald....51
Rohrer, David....174
Rolfe, Rodney....45,120,187
Rose, Jerry....45,154
Rosenbalm, Sara....63,100
Ross, William....63
Roth, Richard....154
Roth, Sam....56,122
Rothwell, Michael....56,116
Roys, David....46,114
Russell, Linda....56,94
Ryberg, Evlyn....63,97

S

Sacchi, Nancy....63,100
Sadler, Judith....70,84,106,233
Safley, Dean....63,112
Sagawa, James....56,174
St. Pierre, Robert....63,115
Sallee, William....51,122,174
Sanders, Ruby....63,103
Sanford, Dave....63
Sargent, Doug....56,115
Sauter, Linda....56,94
Sawhney, Vinode....63,73,79, 115,141
Sax, Sally....56
Sayler, Doreen....56,99
Scates, John (Buck)....63,122
Schaefer, Barbara....63,94
Schatz, Jan....77
Schaub, Gary....46,70,122,179
Scherer, Allen....56,85,122
Schiermeyer, Dennis....76
Schmid, Carol....20,51,94,232
Schneider, Susan....63,108
Schnitzer, Arnold....
Schroeder, Amy....56,150
Schult, Veron....56
Scofield, Frances....46,75
Shadel, Marjorie....77,97
Sharrard, Dwayne....63
Sehepard, Carol....63,72,73,94
Shepherd, Sharon....46,232
Sherman, Shirley....28,39,46, 103,128,224,233
Sherwood, Annette....63,100
Shipman, Herb....132
Shirtcliff, Kay....63,77,105
Shirtcliff, Fay....63,77,105
Shockley, Isabel....51,75,100
Shoun, John....51,122
Simonsen, Raymond....46,154
Simpson, Donald....46,120
Simpson, Sharon....56,97
Skelding, Ann....56,103
Slawson, Donald....119
Sloan, Helen....46,72,94
Smith, Archie....116
Smith, Charles....
Smith, Jeraldine.....20,51,103
Smith, Judith....56,106
Smith, Leah....63,100
Smith, Linda....56,94
Smith, Lois....63
Smith, Murray....28,29,51,81,85, 122,168,170,173
Smith, Sharon....57
Smith, Sue....63,205

Smith, Preston.... 52, 56
Smith, William....170
Spezza, Peggy.... 57, 94
Sporre, Jean....63,103
Stampos, Robert....174
Steele, Louise.... 51, 70, 106
Steele, William....63,122
Steinhauer, Janice....63
Stelman, Michael.... 28, 58, 63, 114, 154, 162, 164, 210, 211
Stephen, Nadine....64
Stevens, Gary....64,116
Stewart, Kenneth.... 57, 85, 151
Stewart, Robert....46,111
Stewart, Roger....76,180
Stineff, Ed....36,46,114
Story, Carl....46
Stover, Joan....51
Stratton, Janice....100
Strong, Luther....154
Summers, Barbara....46,104
Sunday, Tom....57
Surges, Andrew....51
Surmeyer, Dennis....64,121
Swanson, Diane....64, 72, 94

T

Tanaka, Harold....47,116
Tank, Donald....47
Taylor, Kathleen.... 70, 211
Taylor, William.... 57, 73, 76, 115
Temple, Jack....154
Terry, Marvin....170
Thair, Sandra....64
Therkelsen, Janice....64,106
Thomas, Harvey.... 57, 76, 85, 121, 139
Thomas, Tommy.... 58, 64, 70, 100
Thompson, Eldon....64,112
Thompson, Jeanne.... 51, 95, 226
Thomson, Jane.... 57, 97
Timmons, Patricia....47,103
Tipton, Wanda....64,96
Tirrill, Leonard....122,154,162, 164
Tistadt, Charles....119
Tonn, Harvey....47
Tooley, Lana....57,106
Townsend, Loris....39,47,70,233
Tracy, Gordon....64
Trepte, Zachary....64,122
Turner, Kenneth....64
Turner, Ronald....162,164
Turner, Rick....64,116,170
Turner, Milton....
Tyler, Sharon....76,103

U

Umland, Robert....51

V

Vanderbrug, Donna....51,100
Van Dyke, Lynn....47,94
Vatne, Jo....27,28,47,94,228
Vaughan, Gary....57,115
Viereck, Susan....64,96

W

Wakefield, Tim....64
Walker, Ray....51,81,122
Walker, Marvin....64
Wallace, Lawrence....47
Ward, Adrienne....64,105
Ward, Mary....52,57,84,103
Ward, Virginia....64,77,103
Ware, Kenneth....28,52,154
Warren, Ann....52,57,103
Watson, Kathie....57,94
Welfelt, Robert....57
Wells, Gary....47,120
Wells. Sandra....48,51
Wendt, Don....47
West, Sharlene....64,94
Whipple, James....225
White, Clinton....73,75
White, Norma....57,97
Whitman, James....51
Whittington, Dianne....28,57,73, 84,103
Wilkins, Robert....
Williams, Rose Mary....
Williams, Stan....57,174
Williams, Walter....64
Willis, Jean....64,75,102
Wilson, Deborah....57
Wimbush, Larry....64
Wiseman, John....39,47,88,122
Wittenburg, Janice....47,74,97
Wood, James....64
Woods, Terry....47,162,164
Workman, William....64,76
Wright, JoAnn....64,94
Wright, Joyce....51,94
Wrisley, George....161
Wurschmidt, Melwyn....64
Wyse, Don....57

Y

Yoshida, Hugh....57,122,154
Yoshikawa, Muneo....57,73
Young, Richard....116
Younker, Thomas....154,174

Z

Zwemke, Roger....122,139

Lintich 8

34

E. MUNDT
LOS ANGELES
LOS ANGELES